

# Exhibit L. Chemin 3 Site Potable Water Infrastructure Map



# Chemin 3 Site Potable Water Infrastructure Map

Site Exhibit for  
Chemin 3 Site  
Lafayette Parish, LA

The lines shown are an approximate representation only and may have been offset for depiction purposes.

## One Acadiana

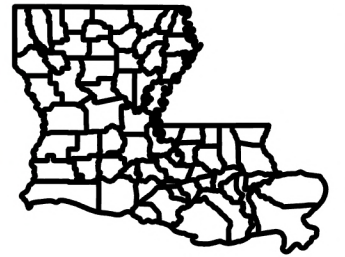

## Legend

Site Boundary (±83.77 Ac.)

### City of Youngsville's Potable Water Infrastructure

10" Water Line

12" Water Line

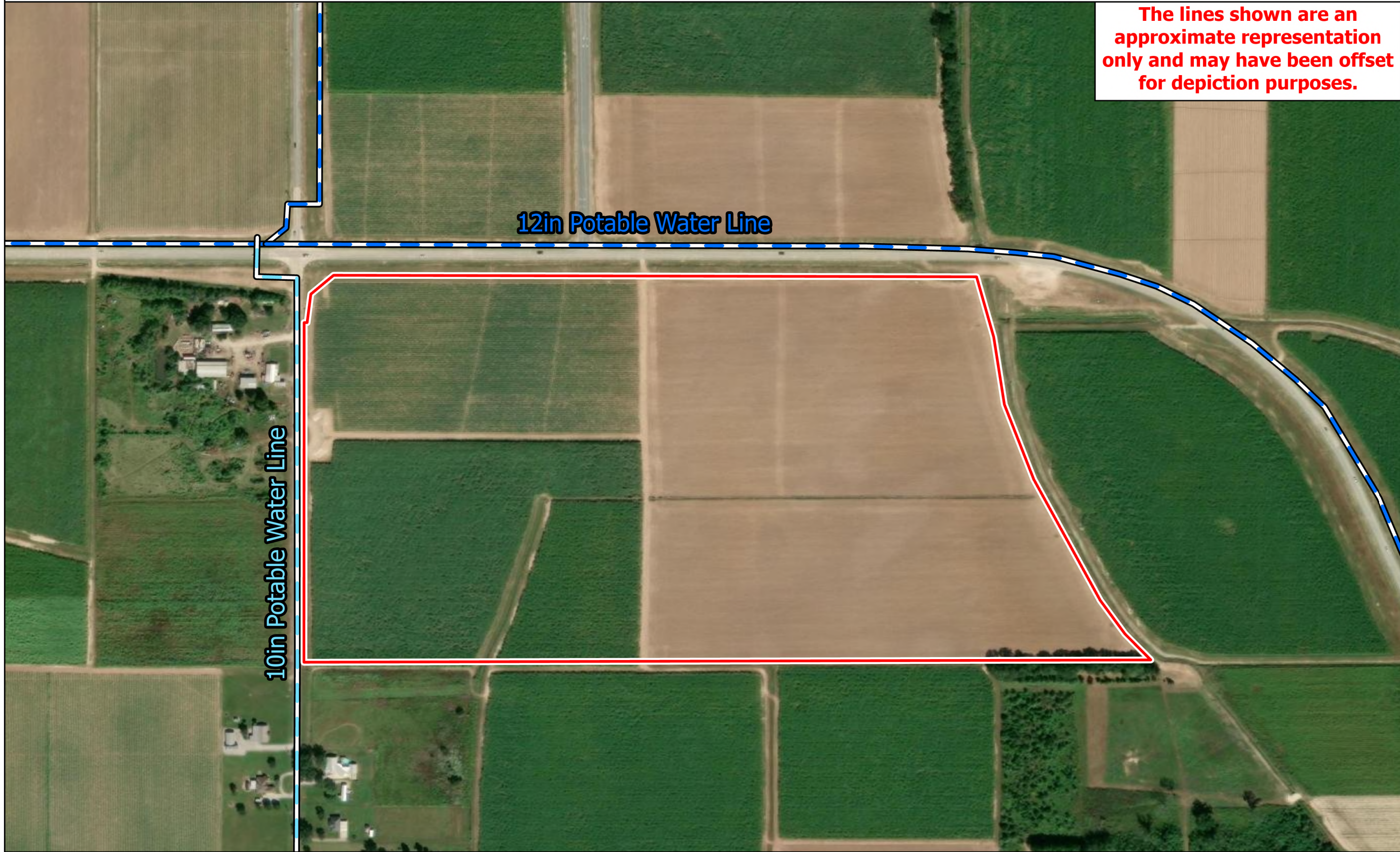

10in Potable Water Line

12in Potable Water Line

P:\214002\One Acadiana Certified Sites Program\Certified Sites\Chemin 3 Site

- General Notes:
1. The information presented herein is for planning purposes only. Further detailed due diligence MUST be completed prior to making decisions regarding the site.
  2. No attempt has been made by CSRS, Inc. to verify site boundary, title, actual legal ownership, deed restrictions, servitudes, easements, or other burdens on the property, other than that furnished by the client or his representative.
  3. Transportation data from 2023 TIGER datasets via U.S. Census Bureau at <https://www.census.gov/geographies/mapping-files/time-series/geo/tiger-line-file.html>.
  4. Aerial imagery is compiled from multiple different sources to create one cohesive image and may not reflect current ground condition.
  5. Utility information from visual inspection and/or the individual utility operators. Exact field location has not been determined by survey.
  6. Utility data was derived and digitized from information provided by the City of Youngsville.

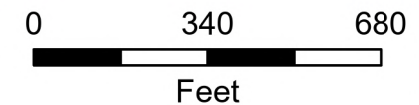

Date: 2/9/2026  
Project Number: 214002  
Drawn By: CFO  
Checked By: EEB

# Water Utility Provider Questionnaire (page 1 of 2)

Site Name:  
CSRS Project ID:

Site Map 1

Site Map 2

Date:  
Provider Name:  
Address:  
City:  
State:

Zip Code:  
Name:  
Phone:  
Email:  
Title:

Is potable or process water currently available at this site?	What is the distance (feet) to the nearest potable or process water distribution line to service this site?	What is the size (inches in diameter) of the nearest line?
Yes      No	(feet)	(inches)
What are the pressures of the water line at or nearest to this site?	Static:	Residual:
Source of potable or process water (lake, well, other source)		
What is the total potable/process capacity of the existing water system in millions of gallons per day (MGD)?		
What is the current average daily use of the existing water system in millions of gallons per day (MGD)?		
What is the peak demand on the existing water system in millions of gallons per day (MGD)?		
What is the excess capacity of the existing water system in millions of gallons per day (MGD)?		
Capacity of closest elevated potable water storage tank (gallons):		
Distance to closest elevated potable water storage tank (miles):	Distance to appropriate booster station (miles):	
Is or will there be adequate pressure and flow at site to combat fires?	Yes	No

Is a plan underway to improve services at or near this site within the next year? If so, please provide anticipated upgrades, location, and time for implementation.

# Water Utility Provider Questionnaire (page 2 of 2)

Site Name:  
CSRS Project ID:

Please provide a map of existing utilities near the site. (click in area to insert image)