

Exhibit T. Breux Bridge I-10 Site Roadway Transportation Infrastructure Wide Map



Breaux Bridge I-10 Site Roadway Transportation Infrastructure Wide Map

Breaux Bridge I-10 Site
St. Martin Parish, LA

One Acadiana

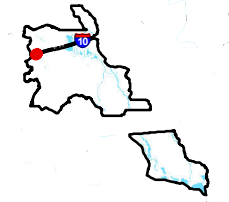

St. Martin Parish

LEGEND



Site

Existing Roadway

- Interstate
- US Highway
- 4-Lane State Highway
- Urban State
- Rural State Highway

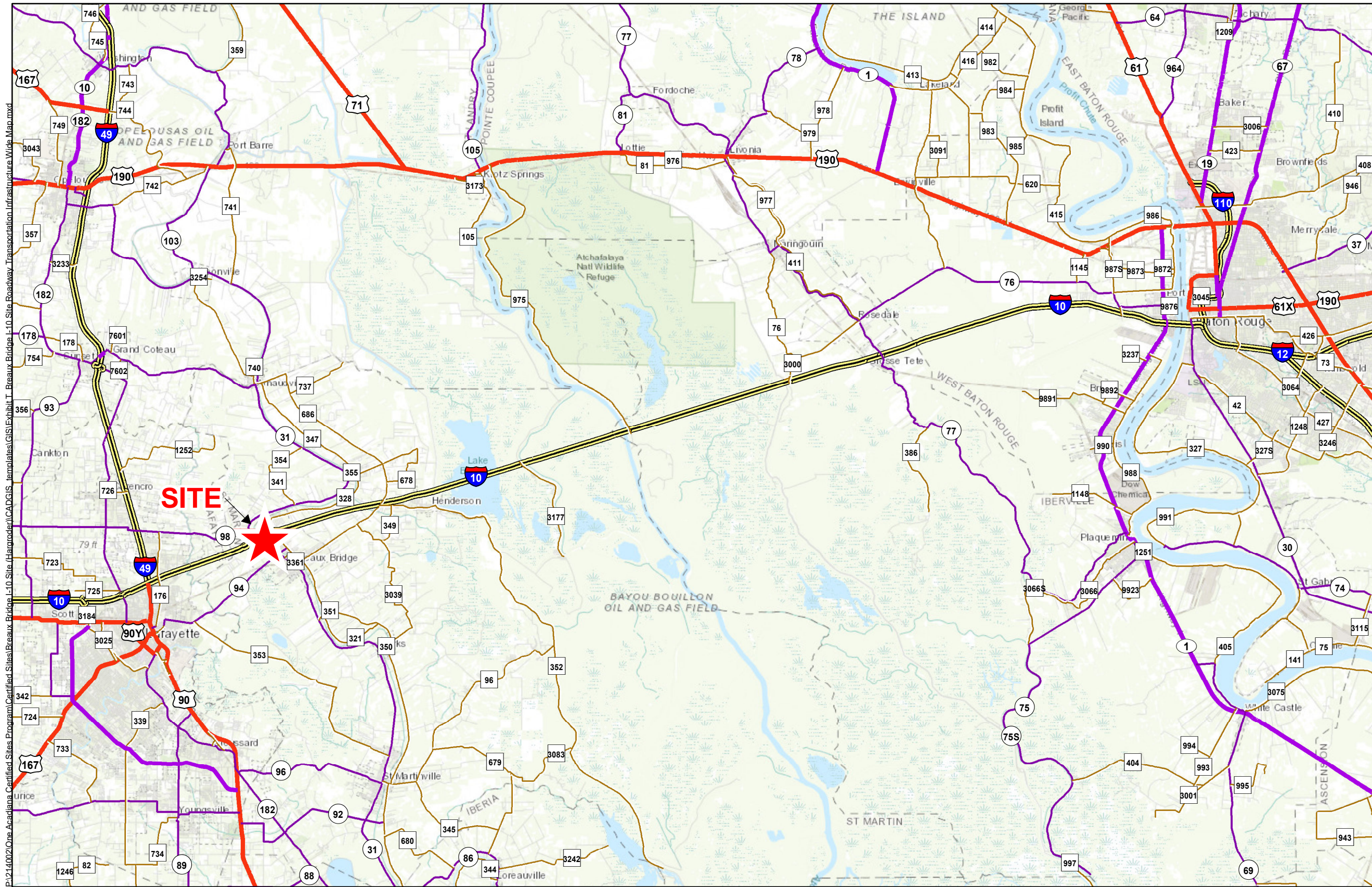

Date:	11/16/2022
Project Number:	214002
Drawn By:	BMS
Checked By:	EEB

General Notes:

- No attempt has been made by CSRS, Inc. to verify site boundary, title, actual legal ownership, deed restrictions, servitudes, easements, or other burdens on the property, other than that furnished by the client or his representative.
- Transportation data from 2013 TIGER datasets via U.S. Census Bureau at [ftp://ftp2.census.gov/geo/tiger/TIGER2013](http://ftp2.census.gov/geo/tiger/TIGER2013).
- Utility information from visual inspection and/or the individual utility operators. Exact field location has not been determined by survey. The lines shown are an approximate representation only and may have been offset for depiction purposes.
- 2015 aerial imagery from USDA-APFO National Agricultural Inventory Project (NAIP) and may not reflect current ground conditions.



Scale 1:300,000
0 16,000 32,000 Feet



P:\214002\One Acadiana Certified Sites\Breaux Bridge I-10 Site (Hargroden)\CAD\GIS Templates\GIS\Exhibit I - Breaux Bridge I-10 Site Roadway Transportation Infrastructure Wide Map.mxd