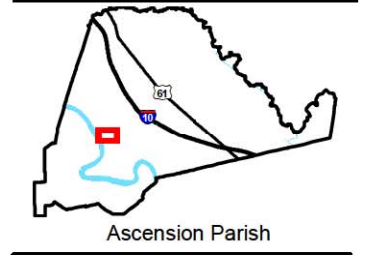

Exhibit AA. Parks Geismar Site All Utilities Infrastructure Site Map

All Existing Utilities
Parks Geismar Site
Ascension Parish, LA

AEDC



LEGEND

- Site Boundary (183.51 Acres +/-)
- Existing Telecom (ATT)
- Pipeline Commodity**
- Existing Natural Gas
- Existing Energy Distribution Line**
- Electric Single Phase
- Electric 3-Phase
- Existing Roadway**
- Rural State Highway
- Local Roads

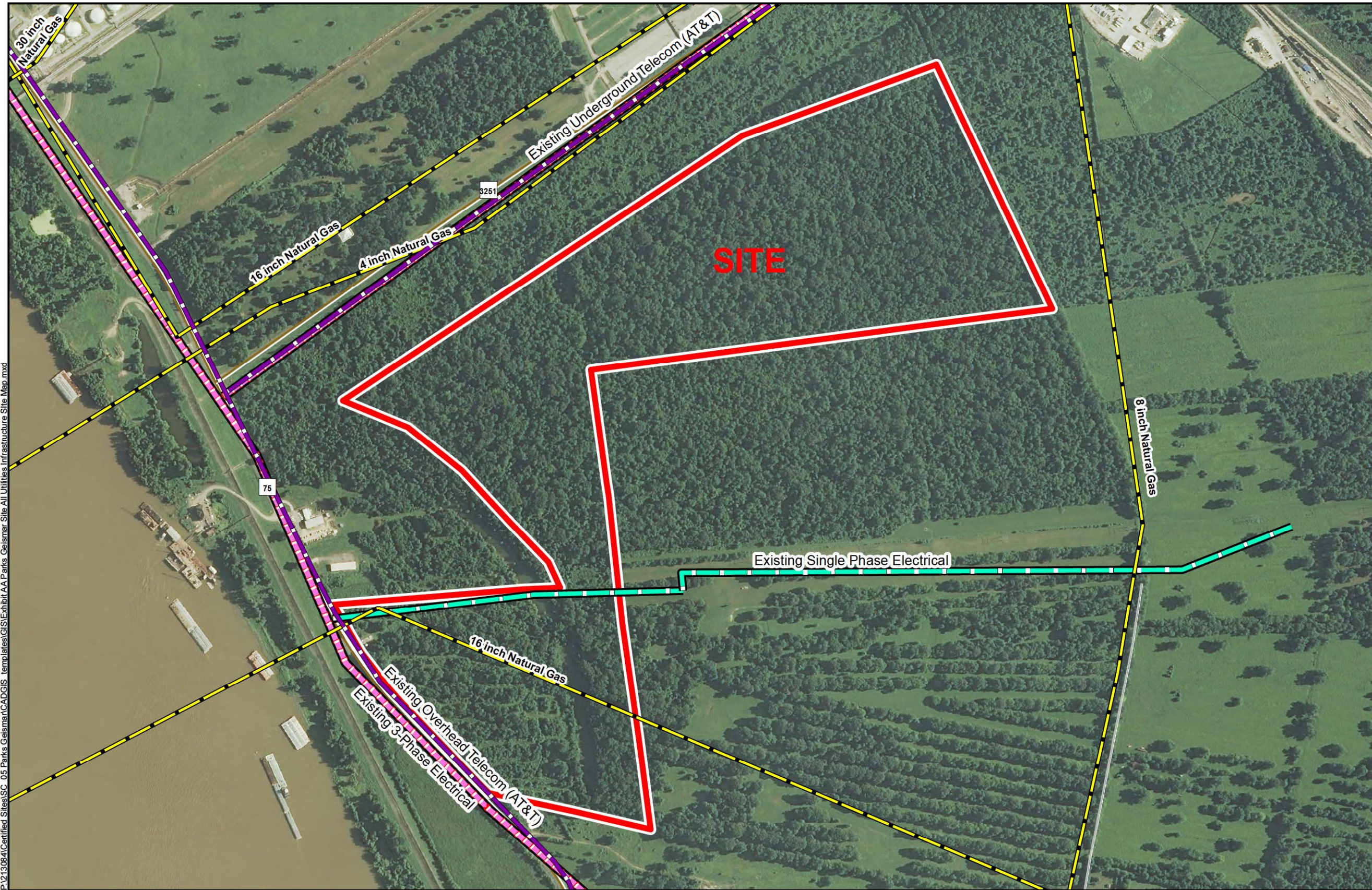

P:\213084\Certified Sites\SC_05 Parks Geismar\CAD\GIS templates\GIS\Exhibit AA Parks Geismar Site All Utilities Infrastructure Site Map.mxd

- General Notes:
1. No attempt has been made by CSRS, Inc. to verify site boundary, title, actual legal ownership, deed restrictions, servitudes, easements, or other burdens on the property, other than that furnished by the client or his representative.
 2. Transportation data from 2013 TIGER datasets via U.S. Census Bureau at [ftp://ftp2.census.gov/geo/tiger/TIGER2013](http://ftp2.census.gov/geo/tiger/TIGER2013).
 3. Utility information from visual inspection and/or the individual utility operators. Exact field location has not been determined by survey. The lines shown are an approximate representation only and may have been offset for depiction purposes.
 4. 2013 aerial imagery from USDA-APFO National Agricultural Inventory Project (NAIP) and may not reflect current ground conditions.

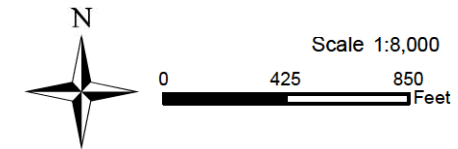

Baton Rouge Area Chamber.

Date:	1/6/2015
Project Number:	213084.20.005
Drawn By:	MAT
Checked By:	TMG

CSRS
IMAGINE SHAPE DELIVER

6757 Perkins Road Suite 200 Baton Rouge, LA 70808
Telephone: 225 769-0546 Fax: 225 767-0060
www.csrsonline.com