

Exhibit S. Calhoun Technology Park - North Site Drive Time Map



Calhoun Technology Park - North Site Drive Time Map

Calhoun Technology
Park - North Site
Ouchita Parish, LA

LED

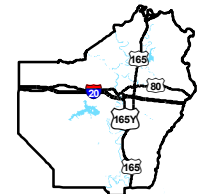

Ouchita Parish

LEGEND

- Site Boundary
- Drive Time
 - 15 Minutes
 - 30 Minutes
 - 45 Minutes
- Existing Roadway
 - Interstate
 - US Highway
 - 4-Lane State Highway
 - Urban State Highway
 - Rural State Highway
- Waterbody
- Parish Boundary
- City Limits

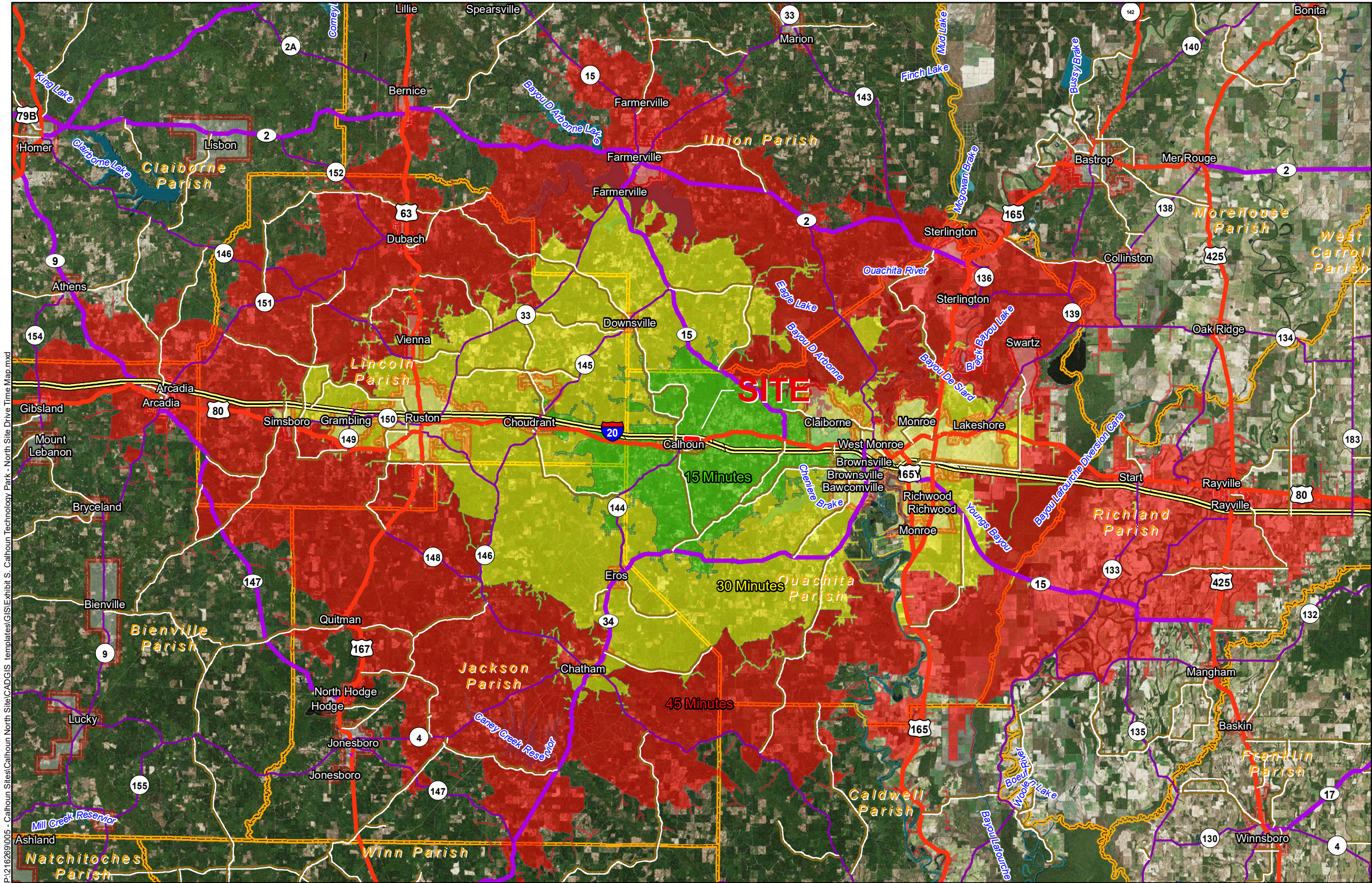

P:\216269\005 - Calhoun Sites\Calhoun North Site\CAD\GIS templates\GIS\Exhibit S. Calhoun Technology Park - North Site Drive Time Map.mxd

General Notes:
1. No attempt has been made by CSRS, Inc. to verify site boundary, title, actual legal ownership, deed restrictions, servitudes, easements, or other burdens on the property, other than that furnished by the client or his representative.
2. Transportation data from 2013 TIGER datasets via U.S. Census Bureau at ftp2.census.gov/geo/tiger/TIGER2013.
3. 2015 aerial imagery from ESRI Online Basemaps and may not reflect current ground conditions.



Scale 1:400,000
0 21,000 42,000 Feet

north louisiana
economic partnership

Date: 3/8/2019
Project Number: 216269
Drawn By: DWC
Checked By: TMK

CSRS
IMAGINE SHAPE DELIVER
6767 Perkins Road Suite 200 Baton Rouge, LA 70809
Telephone: 225 769-0546 Fax: 225 767-0060
www.csrsonline.com