

CONTOURS/ELEVATIONS TAKEN FROM LEGAL SURVEY (1991-92 MISSISSIPPI RIVER PHOTOGRAPHIC SURVEY)

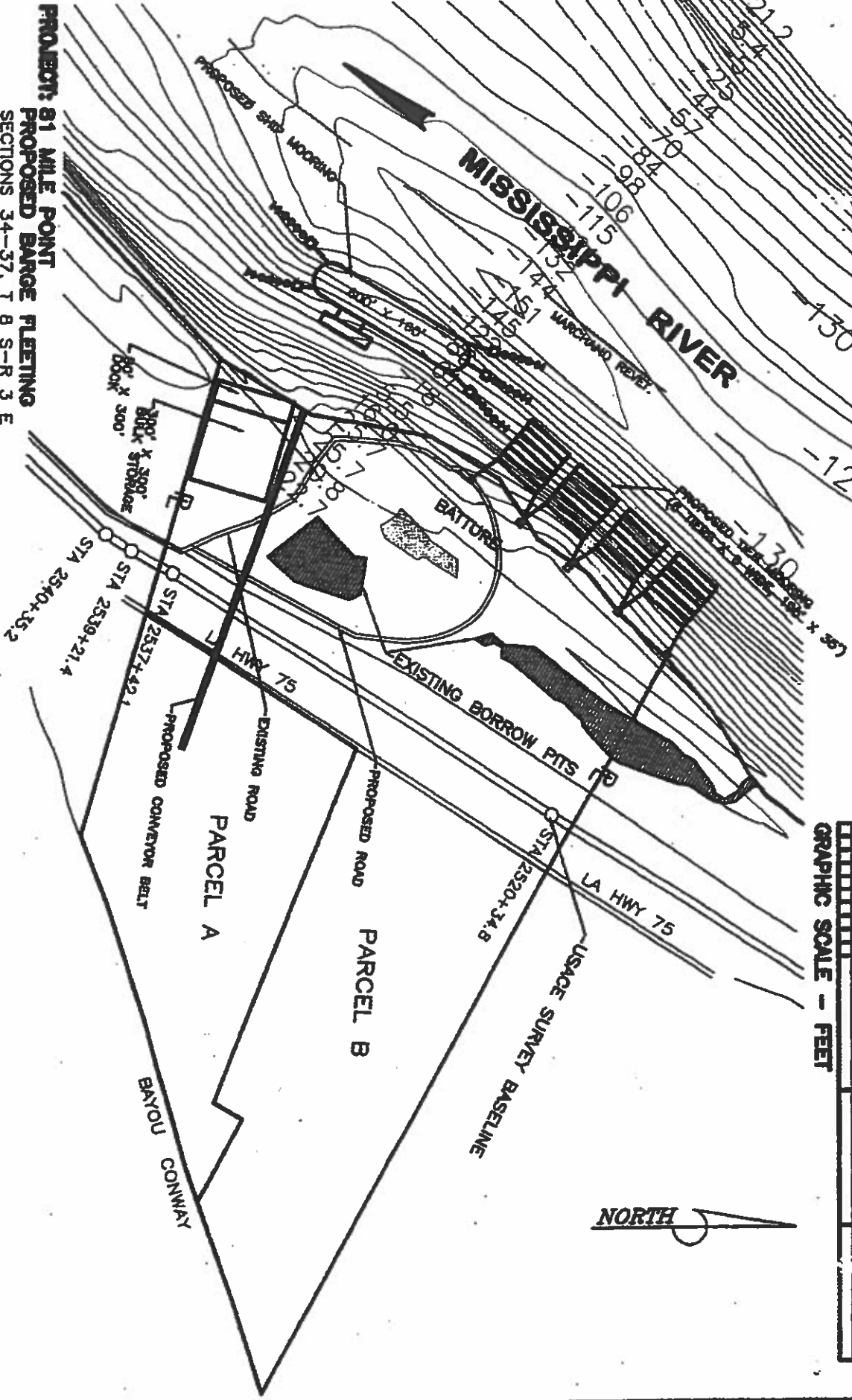

PROJECT: 81 MILE POINT
PROPOSED BARGE FLEETING
SECTIONS 34-37, T 8 S-R 3 E
ASCENSION PARISH, LOUISIANA

LEWIS-COSS, LLC.
3458 DRUSILLA LANE
BATON ROUGE, LOUISIANA 70809

DATE: 8/28/06

PLAN VIEW



SHEET 2 OF 3



McIn & Associates, Inc.
Engineering and Land Surveying

STATE STREET ROAD LITTLETON, IL 70764 (225) 286-1444