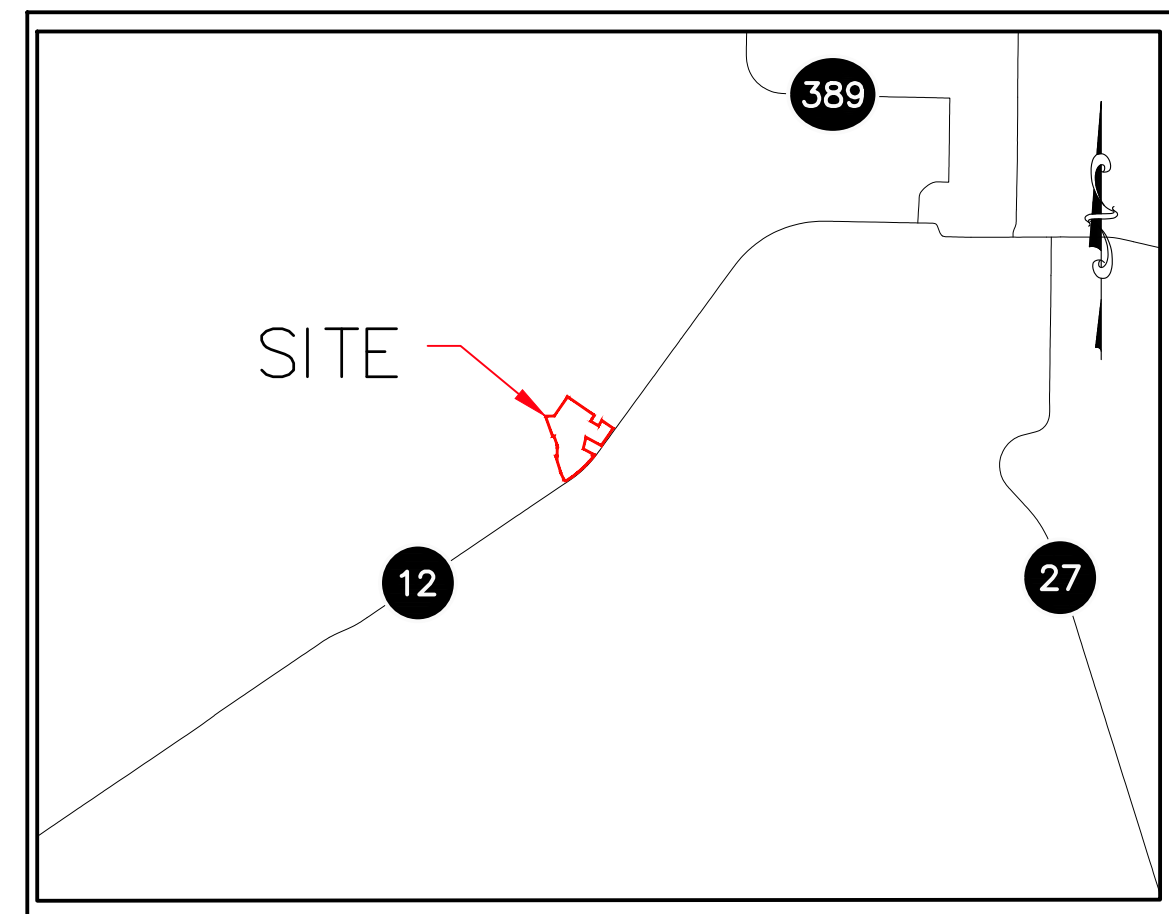

Exhibit D. Dequincy Industrial Park Property Boundary Exhibit



Dequincy Industrial Park Property Boundary Exhibit



VICINITY MAP
 SCALE: 1"=5000'

TOWNSHIP 7 SOUTH
 RANGE 11 WEST



Project:

Dequincy Industrial Park
 Calcasieu Parish

Client:

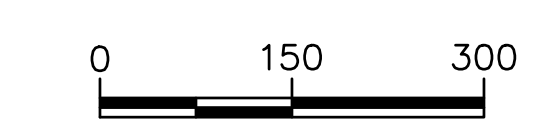

Revisions:

#	Date	Description

LEGEND

Key Plan:
— SITE BOUNDARY (42.80 AC. ±)

Property Boundary Exhibit

Date:	December 2018
Project Number:	214135
Drawn By:	DWC
Checked By:	TMK
Sheet:	

GENERAL NOTES:

- No attempt has been made by CSRS, Inc. to verify title, actual legal ownership, deed restrictions, servitudes, easements, or other burdens on the property, other than that furnished by the client or his representative.
- Depicted exhibit based on the Conveyance dated March 19, 1968 between The Lutchter & Moore Lumber Company and the City of Dequincy, LA .
- This is not a property boundary survey and is not intended to meet the Louisiana standards of practice for property boundary surveys. Bearings and distances of tracts were obtained from document referenced above.
- The coordinate system used is NAD83 Louisiana State Plane South (US feet). Coordinates were derived by overlaying the boundary on an aerial photograph and are within 100' of true location.
- Rights of Way, Easements, and Servitudes shown hereon have not been verified in the field and any shown are for general locative information only.