

EXHIBIT 7E - DOWN GUY ROW #1

356668

M.C. ✓

RECORDED  
JULY 1964

55 PM '64

356668

STATE OF LOUISIANA

PARISH OF CADDO

BE IT REMEMBERED, THAT WE the undersigned, for and in consideration of the sum of One Dollar, paid, receipt of which is hereby acknowledged, and other good and valuable consideration, have given and granted, and do by these presents give and grant unto the SOUTHWESTERN ELECTRIC POWER COMPANY, its successors and assigns a corporation, herein referred to as Grantee, the right to set and maintain the anchor (s) and down guy (s) to support one or more electric line poles on OUR land in CADDO Parish, Louisiana, described as follows:

On the John S. Welsh, Jr., et al tract, designated 11 on assessors plat book,

located in the E/2 of Section 21, T17N, R15W, Caddo Parish, Louisiana.

The approximate location of said anchor (s) and down guy (s) being outlined in red on plat attached hereto for more certainty of description.

WITH THE RIGHT to place said anchor (s) and guy (s), and shall be in perpetuity. The Grantee is further granted the right to go upon said lands for the purpose of making all necessary repairs, alterations or removal of said guys and anchors under this grant.

IN TESTIMONY WHEREOF WE HAVE signed OUR name to four (4) copies in the presence of two competent witnesses on this the 2ND day of July 19 64

WITNESSES:

[Signature]  
[Signature]

[Signature]  
John S. Welsh, Jr.  
[Signature]  
Fred C. Beseler

STATE OF LOUISIANA

PARISH OF CADDO

Before me, the undersigned authority, this day personally appeared John E. Cady to me personally known to be the identical person whose name is subscribed to the foregoing instrument as an attesting witness who being first duly sworn, on his oath says: That he subscribed his name to the foregoing instrument as a witness, and that he knows the above signed, to be the identical person described in said instrument, and who executed the same, and saw him sign the same as his voluntary act and deed, and that he, the undersigned signed his name to the same at the same time as an attesting witness.

[Signature]  
WITNESS

Sworn to and subscribed before me on this 2ND day of JULY 19 64

[Signature]  
NOTARY PUBLIC

James S. Mack  
Notary Public, Caddo Parish, La.

TRACT II  
SEC. 21 T17N R15W

TRACT IA

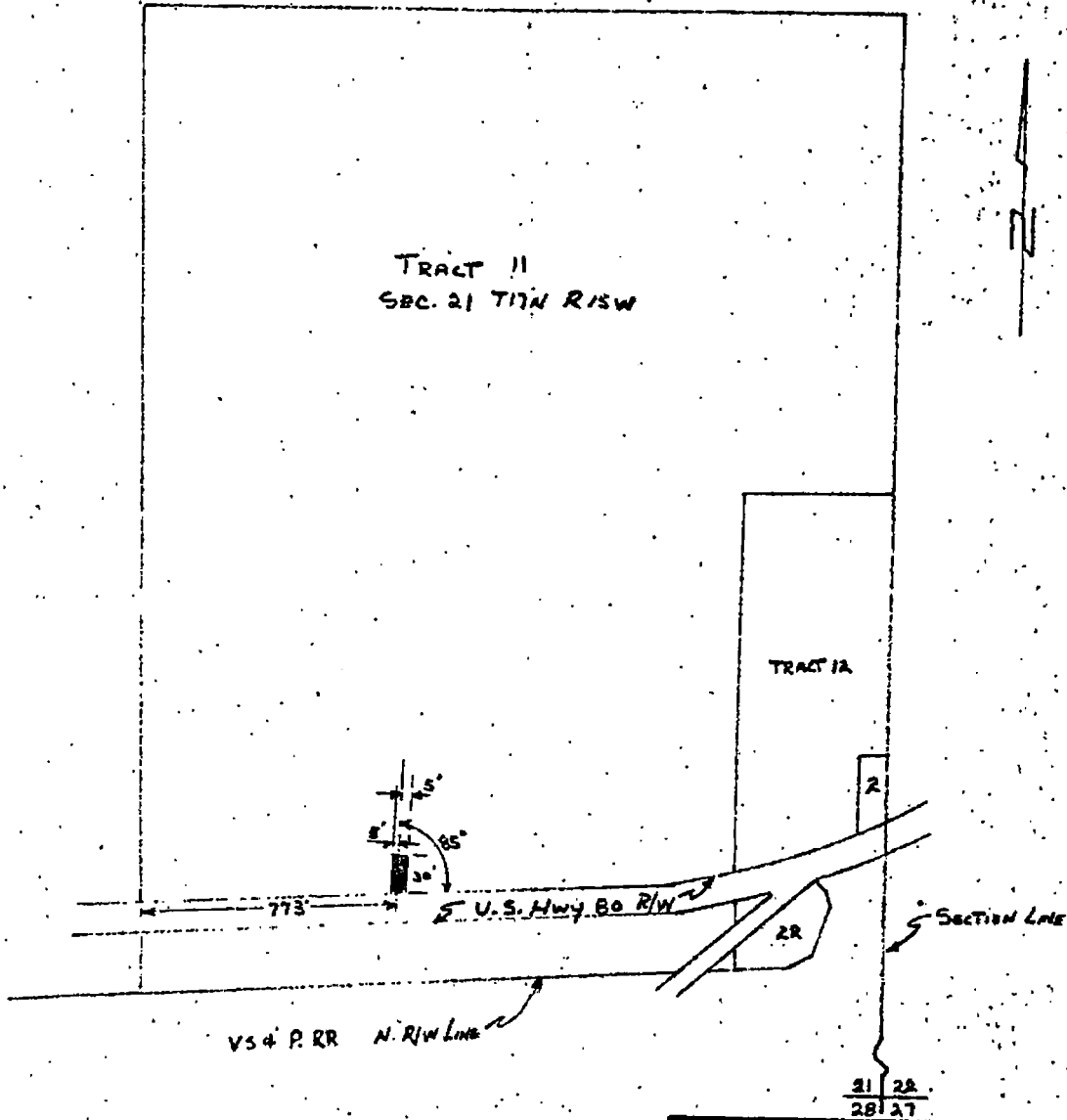

PLAT SHOWING UTILITY EASEMENT...  
 IN TRACT II, SEC. 21, T17N, R...  
 15W IN CADDO PARISH, LOUISIANA.  
 FOR GUY ANCHOR EASEMENT

SOUTHWESTERN ELECTRIC POWER COMPANY	
APPROVED _____	DIVISION _____
DIV. SUPT. _____	
DRAWN BY: R.G. COLON	WORK ORDER _____
DATE: 3-12-64	DRWG. NO. _____
SCALE: NONE	

(EASEMENT IS SHOWN IN RED)

5