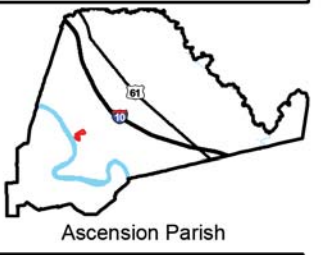

Exhibit Q. Parks Geismar Site Roadway Transportation Infrastructure Wide Map

Local Transportation Infrastructure
Parks Geismar Site
Ascension Parish, LA

AEDC



LEGEND

- Site Boundary (183.51 Acres +/-)
- Existing Roadway
- Interstate
- US Highway
- 4-Lane State Highway
- Urban State Highway
- Rural State Highway
- +— Railroad
- Waterbody
- Parish Boundary

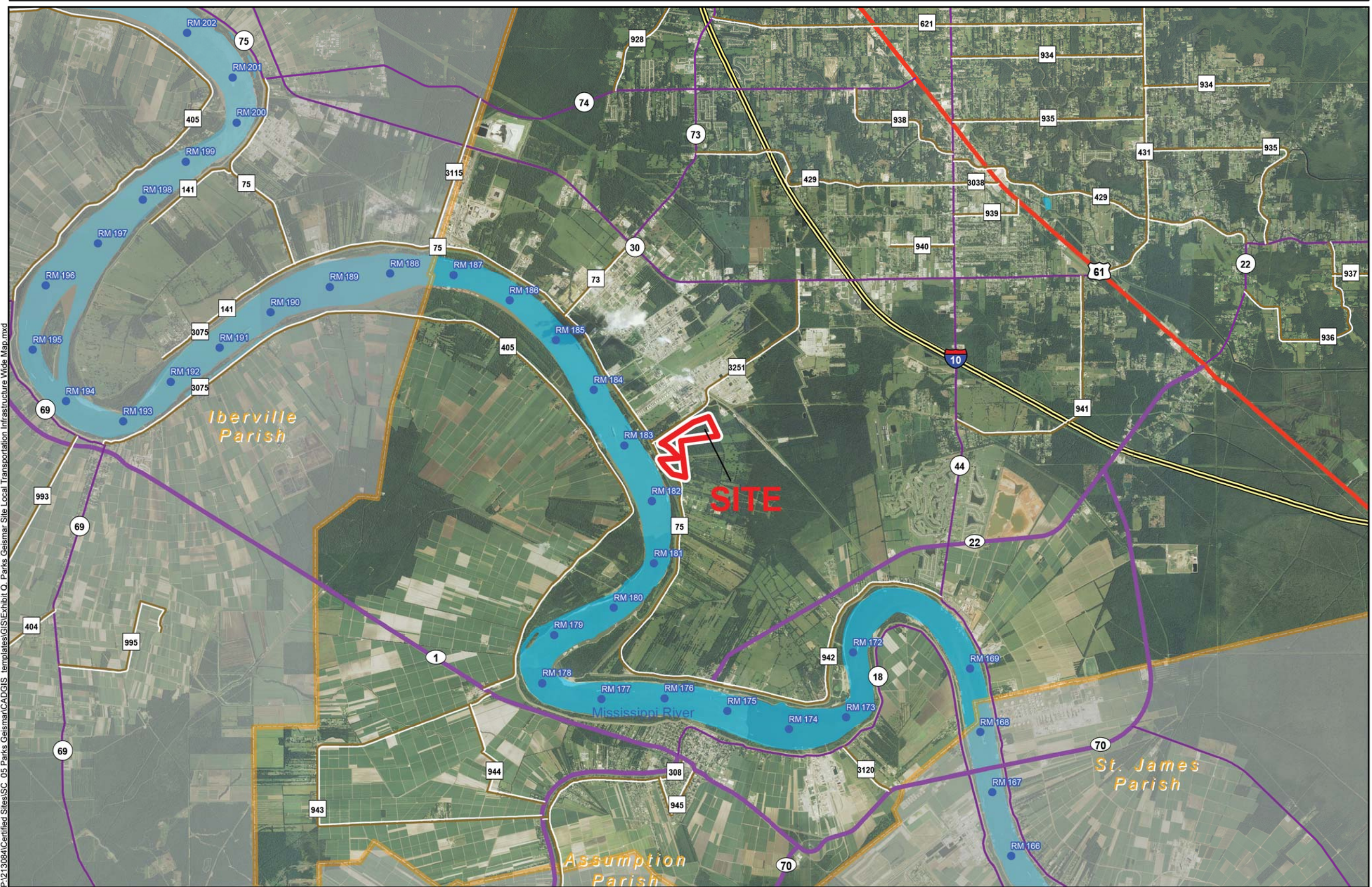

P:\213084\Certified Sites\SC_05 Parks Geismar\CADGIS Templates\GIS\Exhibit Q. Parks Geismar Site Local Transportation Infrastructure Wide Map.mxd

- General Notes:
1. No attempt has been made by CSRS, Inc. to verify site boundary, title, actual legal ownership, deed restrictions, servitudes, easements, or other burdens on the property, other than that furnished by the client or his representative.
 2. Transportation data from 2013 TIGER datasets via U.S. Census Bureau at <ftp://ftp2.census.gov/geo/tiger/TIGER2013>.
 3. 2013 aerial imagery from USDA-APFO National Agricultural Inventory Project (NAIP) and may not reflect current ground conditions.



Date: 1/6/2015
Project Number: 213084.20.005
Drawn By: MAT
Checked By: TMG

