

# Exhibit E.

## Acadiana Regional Airport P5 Site Property Rights of Way Exhibit



# ACADIANA REGIONAL AIRPORT P5 SITE PROPERTY RIGHT OF WAY EXHIBIT

## T-12-S-R-06-E

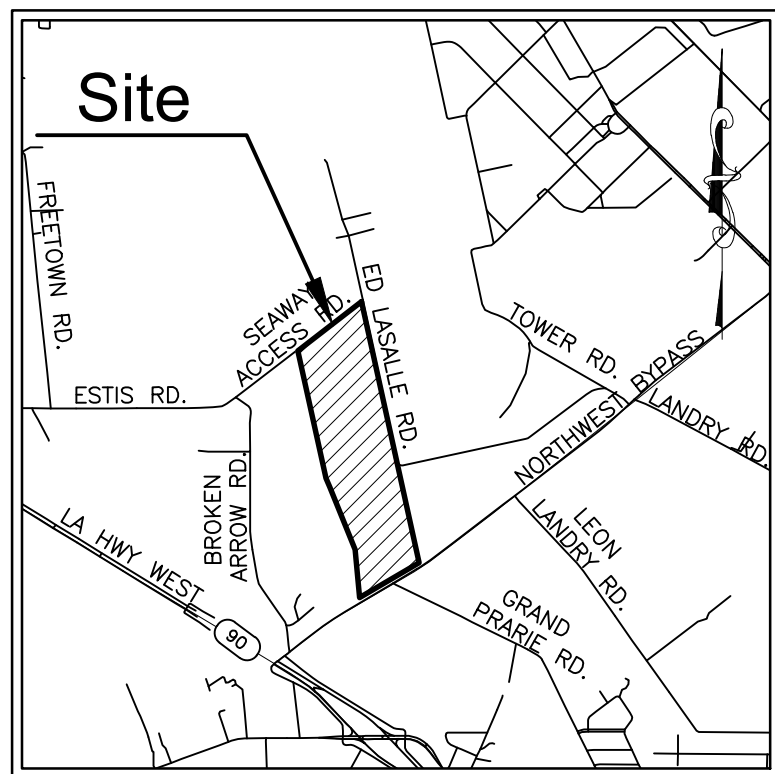

VICINITY MAP  
Scale: 1"=4000'±

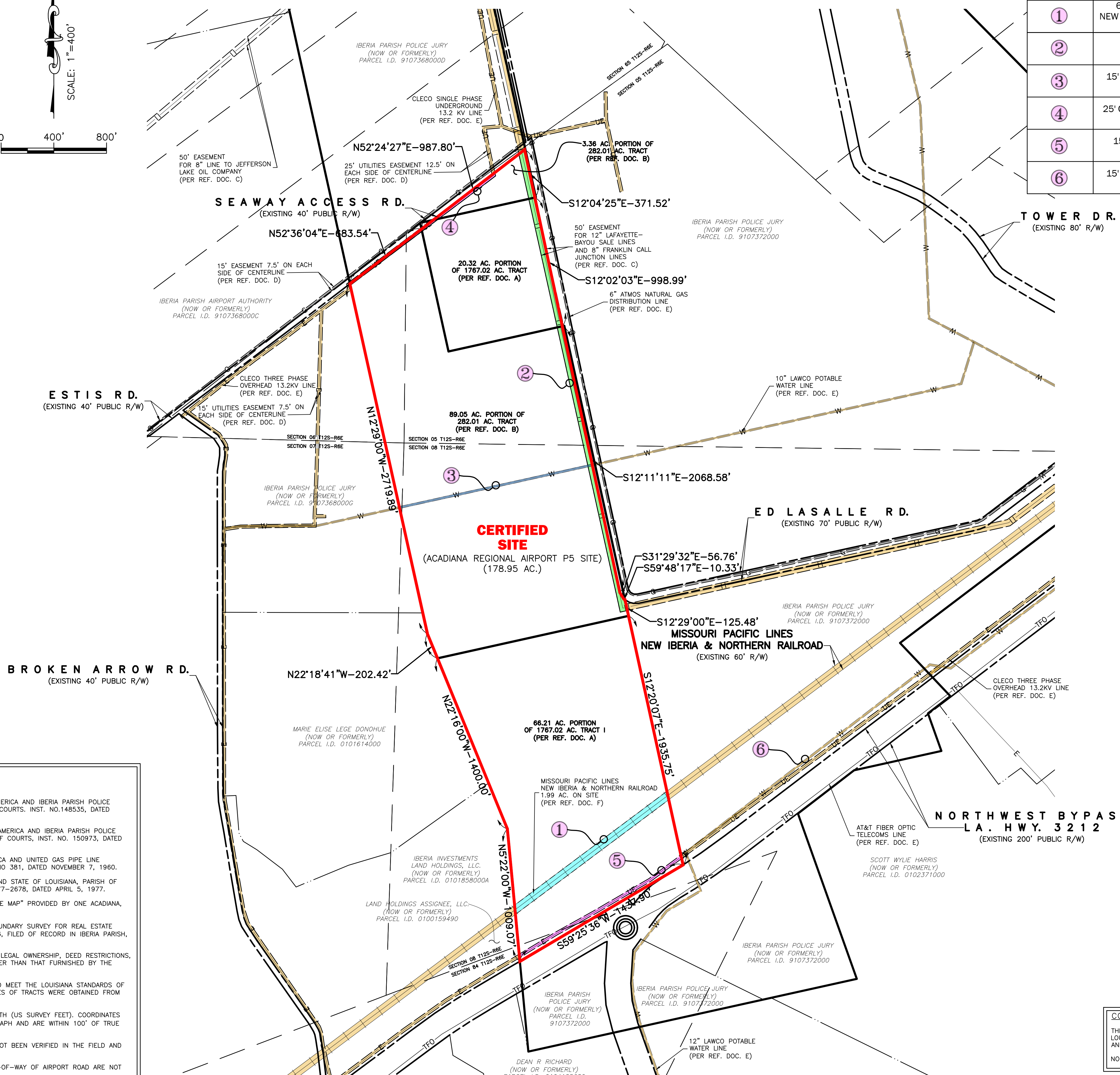
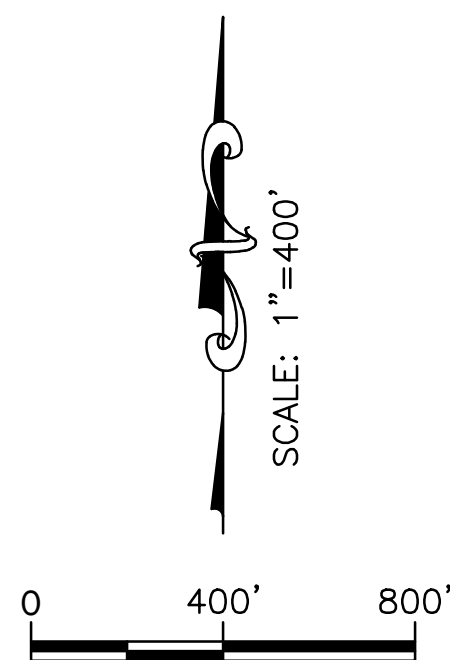

TITLE ABSTRACT DOCUMENTS				
DOCUMENT DESIGNATION	NAME	REFERENCE	FILE NO. & DATE RECORDED	ONSITE ACREAGE
①	60' MISSOURI PACIFIC LINES NEW IBERIA & NORTHERN RAILROAD ROW	PER REFERENCE DOCUMENT E	05/22/1956	1.99 AC. ONSITE
②	50' UNITED GAS PIPELINE SERVITUDE	PER REFERENCE DOCUMENT C	INST. NO. 118261 11/7/1960	3.26 AC. ONSITE
③	15' LAWCO POTABLE WATER LINE EASEMENT	PER REFERENCE DOCUMENT C	INST. NO. 147452 10/3/1969	.52 AC. ONSITE
④	25' CLECO UNDERGROUND UTILITY EASEMENT	PER REFERENCE DOCUMENT C	INST. NO. 147452 10/3/1969	.57 AC. ONSITE
⑤	15' CLECO OVERHEAD UTILITY EASEMENT	PER REFERENCE DOCUMENT C	INST. NO. 147452 10/3/1969	.83 AC. ONSITE
⑥	15' LAWCO POTABLE WATER LINE EASEMENT	PER REFERENCE DOCUMENT C	INST. NO. 147452 10/3/1969	OFFSITE
TOTAL ONSITE ACREAGE				7.17 AC. ONSITE

### LEGEND

- CERTIFIED SITE BOUNDARY (178.95 ACRES ±)
- MISSOURI PACIFIC LINES NEW IBERIA & NORTHERN RR 60' ROW
- UNITED GAS PIPELINE 50' SERVITUDE
- LAWCO POTABLE WATER LINE 15' EASEMENT
- CLECO UNDERGROUND UTILITY 25' EASEMENT
- OFFSITE ADJACENT EASEMENT
- SECTION LINES
- RIGHT OF WAY
- ADJACENT PROPERTY LINE
- EXTERIOR PROPERTY LINES PLOTTED FROM REFERENCE DOCUMENTS

- GENERAL NOTES:**
- REFERENCE DOCUMENTS:
    - "AMENDMENT TO INDENTURE", BETWEEN THE UNITED STATES OF AMERICA AND IBERIA PARISH POLICE JURY, FILED OF RECORD IN IBERIA PARISH, LOUISIANA CLERK OF COURTS, INST. NO.148535, DATED FEBRUARY 9, 1976.
    - "CONTRACT FOR PURCHASE" BETWEEN THE UNITED STATES OF AMERICA AND IBERIA PARISH POLICE JURY, FILED OF RECORD IN IBERIA PARISH, LOUISIANA CLERK OF COURTS, INST. NO. 150973, DATED OCTOBER 13, 1970.
    - "GRANT OF EASEMENT" BETWEEN THE UNITED STATES OF AMERICA AND UNITED GAS PIPE LINE COMPANY, IBERIA PARISH, LA., INST. NO. 118261 COB 386 FOLIO 381, DATED NOVEMBER 7, 1960.
    - "QUITCLAIM DEED" BETWEEN THE UNITED STATES OF AMERICA AND STATE OF LOUISIANA, PARISH OF IBERIA, FILED IN IBERIA PARISH CLERK OF COURTS, INST. NO. 77-2678, DATED APRIL 5, 1977.
    - "ACADIANA REGIONAL AIRPORT P5 SITE UTILITIES INFRASTRUCTURE MAP" PROVIDED BY ONE ACADIANA, DATED 12/03/2025.
    - "U.S. NAVAL AUXILIARY AIR STATION NEW IBERIA, LOUISIANA BOUNDARY SURVEY FOR REAL ESTATE ACQUISITION", BY HARRY H. SHUTTS, P.E., DATED MAY 18, 1956, FILED OF RECORD IN IBERIA PARISH, LA. CLERK OF COURTS.
  - NO ATTEMPT HAS BEEN MADE BY CSRS, INC. TO VERIFY TITLE, ACTUAL LEGAL OWNERSHIP, DEED RESTRICTIONS, SERVITUDES, EASEMENTS, OR OTHER BURDENS ON THE PROPERTY, OTHER THAN THAT FURNISHED BY THE CLIENT OR HIS REPRESENTATIVE.
  - THIS IS NOT A PROPERTY BOUNDARY SURVEY AND IS NOT INTENDED TO MEET THE LOUISIANA STANDARDS OF PRACTICE FOR PROPERTY BOUNDARY SURVEYS. BEARINGS AND DISTANCES OF TRACTS WERE OBTAINED FROM DOCUMENT REFERENCED ABOVE.
  - THE COORDINATE SYSTEM USED IS NAD83 LOUISIANA STATE PLANE SOUTH (US SURVEY FEET). COORDINATES WERE DERIVED BY OVERLAYING THE BOUNDARY ON AN AERIAL PHOTOGRAPH AND ARE WITHIN 100' OF TRUE LOCATION.
  - RIGHTS OF WAY, EASEMENTS, AND SERVITUDES SHOWN HEREON HAVE NOT BEEN VERIFIED IN THE FIELD AND ANY SHOWN ARE FOR GENERAL LOCATIVE INFORMATION ONLY.
  - EXISTING UTILITY LINES POTENTIALLY RUNNING WITHIN OR ALONG RIGHT-OF-WAY OF AIRPORT ROAD ARE NOT SHOWN ON THIS SURVEY.

**COMPILED MAP:**  
THIS IS NOT A PROPERTY BOUNDARY SURVEY AND IS NOT INTENDED TO MEET THE LOUISIANA STANDARDS OF PRACTICE FOR PROPERTY BOUNDARY SURVEYS, BEARINGS AND DISTANCES OF TRACTS WERE OBTAINED FROM REFERENCE DOCUMENTS.  
NO DATA HAS BEEN FIELD VERIFIED BY THE SURVEYOR IN RESULT TO THIS MAP.

Revisions:  
\_\_\_\_\_  
\_\_\_\_\_  
\_\_\_\_\_



**PROPERTY RIGHT OF WAY EXHIBIT**  
OF THE  
**ACADIANA REGIONAL AIRPORT P5 SITE**  
LOCATED IN  
SECTIONS 5, 6, 7, & 8  
T-12-S-R-06-E  
SOUTHWESTERN LAND DISTRICT  
IBERIA PARISH  
LOUISIANA  
FOR  
**LED**

Date: DECEMBER 5, 2025  
Project Number: 214002  
Drawn By: EMC  
Checked By: TBO  
Sheet:

DRAFT

P:\214002\One Acadiana Certified Sites Program\Certified Sites\Acadiana Regional Airport P5 Site\Drawings\LED\ 214002-ACADIANA REGIONAL AIRPORT P5 SITE.dwg Dec 19, 2025 - 9:01am