

EXHIBIT Q

WASTEWATER TREATMENT PLANT IMPROVEMENTS

From: Michael Hattaway <mhattaway@kllconsultants.com>
To: Environmental Construction Corp. <eccms@aol.com>
Subject: RE: rigolets estates
Date: Tue, Jun 21, 2011 1:25 pm

Thanks

Michael M. Hattaway, P.E. | Mandeville Section Manager
G.E.C., Inc. (Formerly Krebs, LaSalle, LeMieux Consultants, Inc.)
Office: (985) 624-5125 | Cell Phone: (504) 442-1423 | Fax: (985) 951-8245
Email: mhattaway@gecinc.com

From: Environmental Construction Corp. [<mailto:eccms@aol.com>]
Sent: Tuesday, June 21, 2011 11:53 AM
To: mhattaway@gecinc.com
Subject: rigolets estates

Mike, Without having any plans or specs, I guessed at having to provide: pilings, plant concrete slab, duplex blowers with piping, influent piping from flow splitter box, effluent piping to tertiary, appropriate electrical, and start-up. For the estimated price of \$450,000.00. Call me if you have any questions. Steve

Environmental Construction Corporation
PO Box 396
6404 Vidalia Road
Pass Christian, MS 39571
Phone: 228-255-5353
Fax: 228-255-6095
URL: www.eccms.biz

EXHIBIT Q - WASTEWATER TREATMENT PLANT IMPROVEMENTS

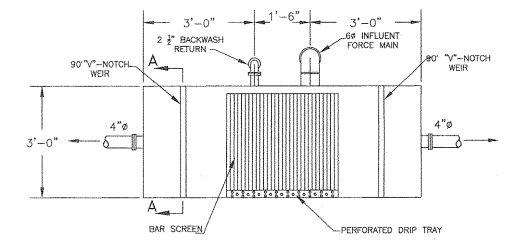
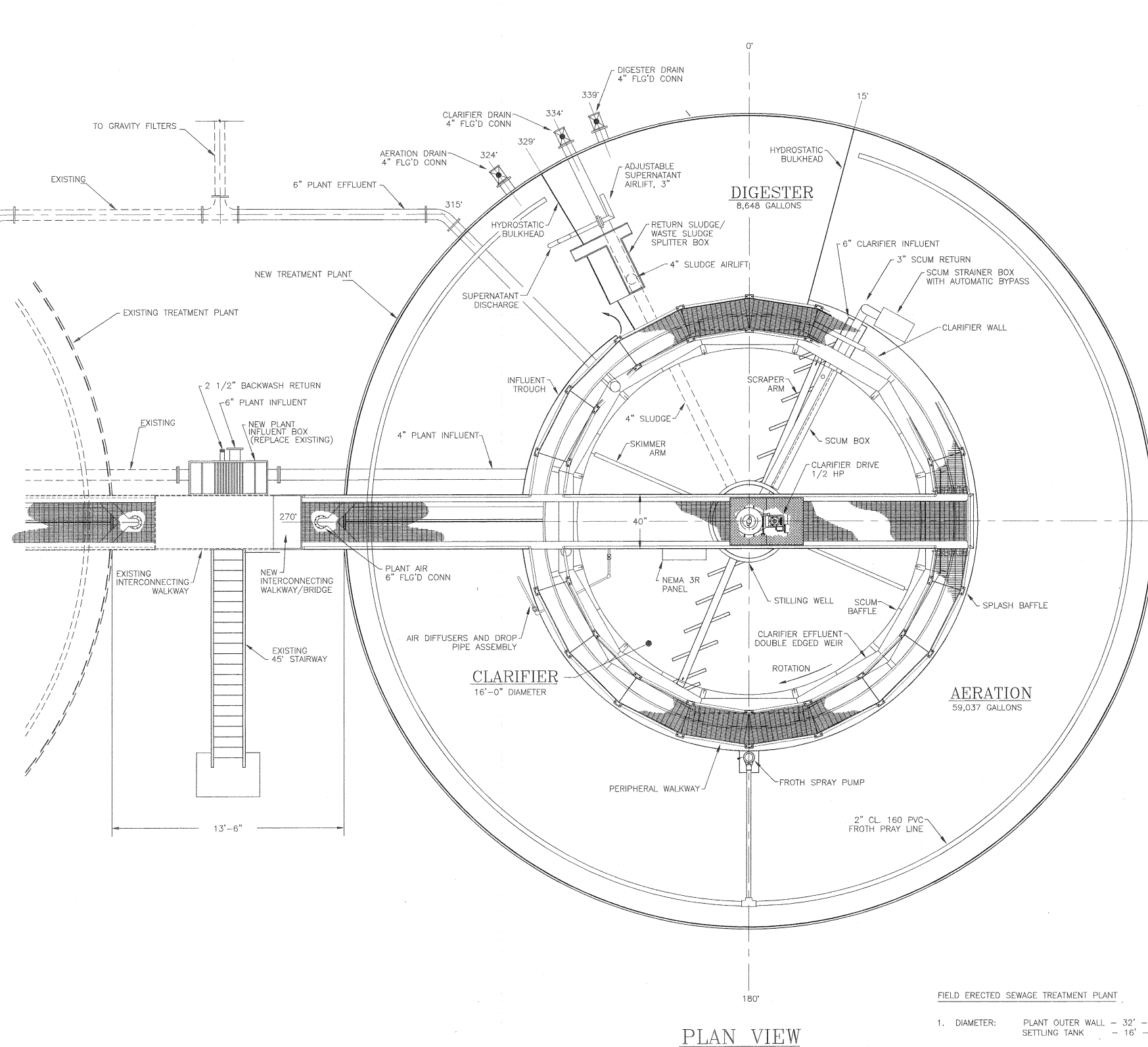

PLAN VIEW

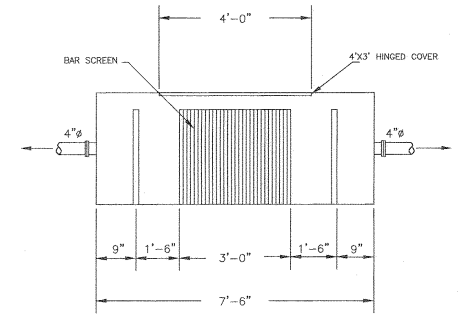

SECTION VIEW

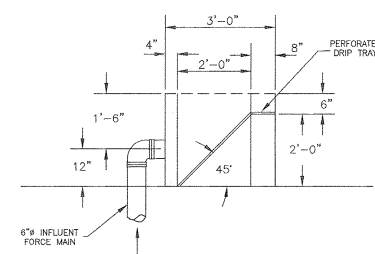

SIDE VIEW

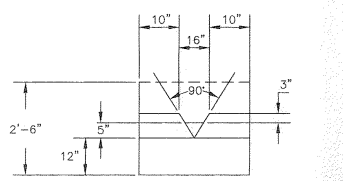

SECTION A-A
V-NOTCH WEIR DETAIL

NEW INFLUENT BAR SCREEN / FLOW SPLITTER BOX

N.T.S.



FIELD ERRECTED SEWAGE TREATMENT PLANT

- DIAMETER: PLANT OUTER WALL - 32' - 0"
SETTLING TANK - 16' - 0"
- PLANT CAPACITY: 115,000 GPD (AVERAGE DAILY FLOW)
(BOTH PLANTS) 287,500 GPD (MAXIMUM HYDRAULIC CAPACITY)
- CONTRACTOR SHALL VERIFY ALL DIMENSIONS AND DETAILS WITH MFR'S SHOP DRAWINGS.

PLAN VIEW

THE RIGOLETS PHASE III TREATMENT PLANT AND WATER WELL IMPROVEMENTS ST. TAMMANY PARISH, LA.		
NEW SEWAGE TREATMENT PLANT		
KREBS, LaSALLE, LeMIEUX CONSULTANTS, INC. ENGINEERING • PLANNING • SURVEYING • HYDROLOGY • ENVIRONMENTAL 3013 27TH ST. METAIRIE, LA. 70002 (504)837-9470 2107 N. CAUSEWAY BLVD., SUITE F MANDEVILLE, LA. 70448 (504)624-5125		
DATE: JULY 5, 2001	SCALE: AS SHOWN	DRAWING NO. 3 OF 6
DESIGNED BY: M.M.H.	DRAWN BY: A.F.	
JOB NO.401-0043	CHECK BY:	APPROVED BY:

CONCEPTUAL LAND USE PLAN
RIGOLETS ESTATES PHASE 3
 PORTION OF SECTION 37, T10S-R14E &
 SECTION 37, T10S-R15E, J. S. DUFFOSAT CLAIM
 WARD 8
 ST. TAMMANY PARISH, LA.

EXHIBIT Q - WASTEWATER TREATMENT PLANT

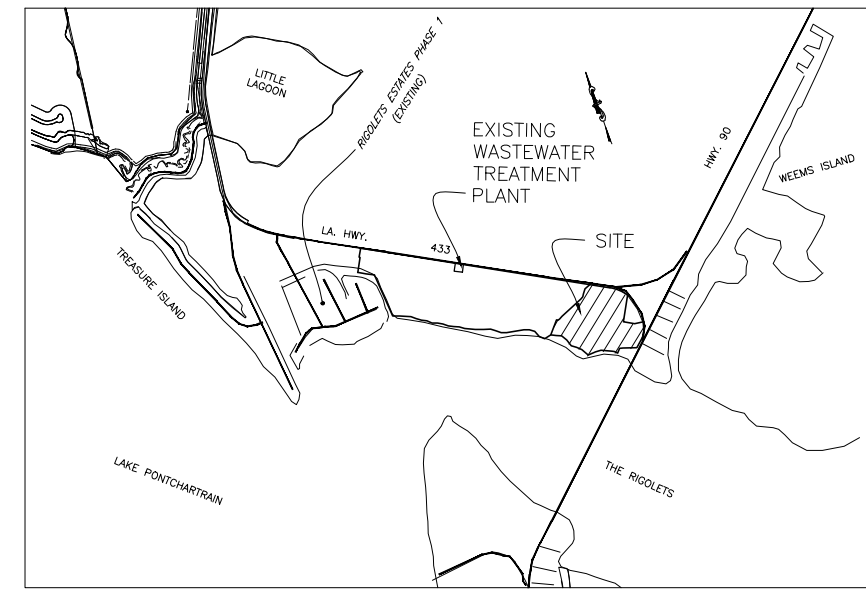
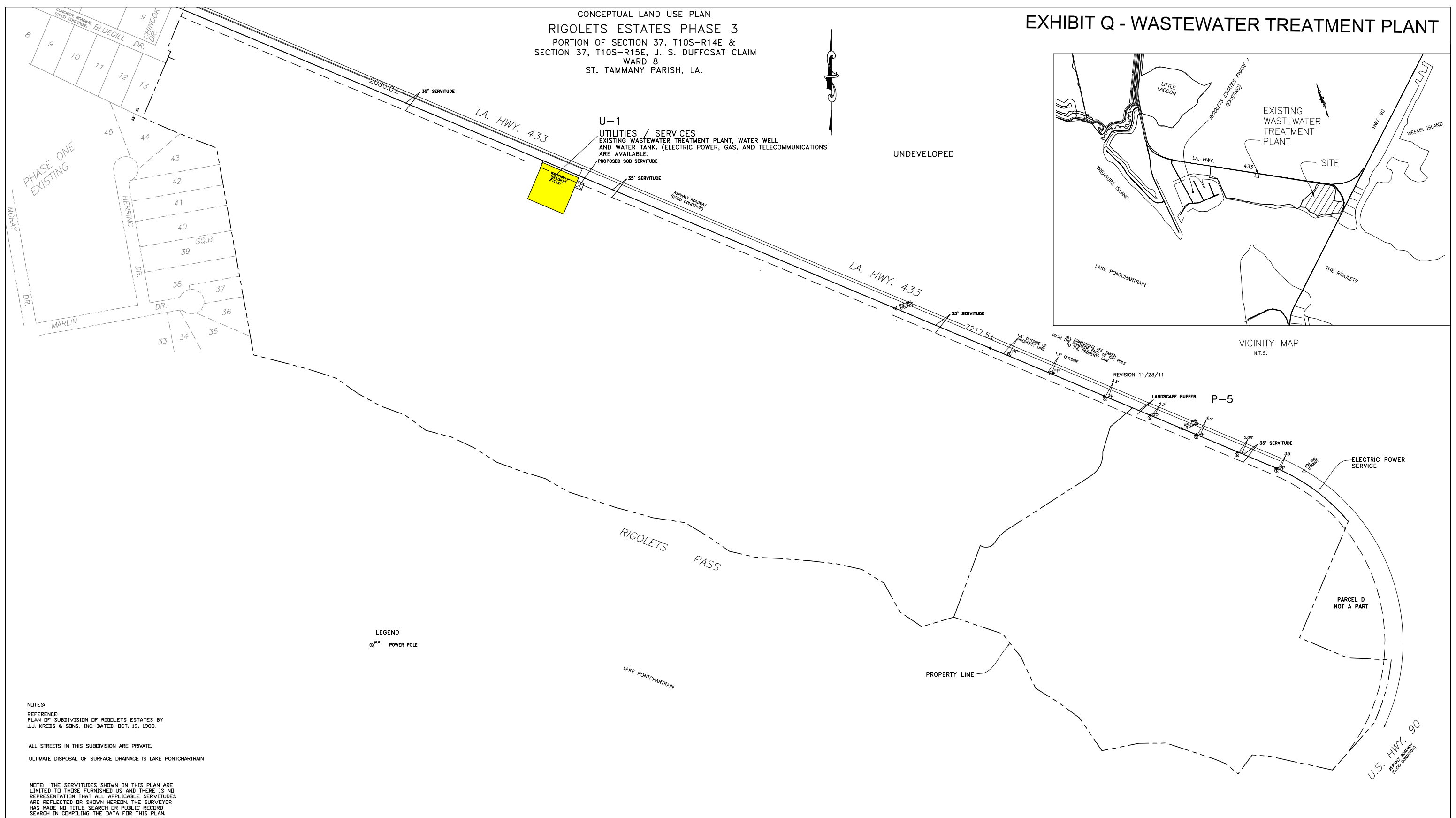

VICINITY MAP
N.T.S.

LEGEND
 Ⓢ PP POWER POLE

NOTES:
 REFERENCE:
 PLAN OF SUBDIVISION OF RIGOLETS ESTATES BY
 J.J. KREBS & SONS, INC. DATED OCT. 19, 1983.
 ALL STREETS IN THIS SUBDIVISION ARE PRIVATE.
 ULTIMATE DISPOSAL OF SURFACE DRAINAGE IS LAKE PONTCHARTRAIN

NOTE: THE SERVITUDES SHOWN ON THIS PLAN ARE LIMITED TO THOSE FURNISHED US AND THERE IS NO REPRESENTATION THAT ALL APPLICABLE SERVITUDES ARE REFLECTED OR SHOWN HEREON. THE SURVEYOR HAS MADE NO TITLE SEARCH OR PUBLIC RECORD SEARCH IN COMPILING THE DATA FOR THIS PLAN.

THIS PERIMETER PLAN SHALL NOT CONSTITUTE A LEGAL OPINION OF TITLE, AND SHALL NOT BE RELIED UPON FOR THAT PURPOSE. THERE IS NO WARRANTY THAT IT CONFORMS TO THE LEGAL TITLE, AND WAS MADE SOLELY ACCORDING TO THE INFORMATION PROVIDED THE SURVEYOR.

BEARINGS ARE RELATIVE TO LOUISIANA STATE PLANE COORDINATE SYSTEM.

THIS IS TO CERTIFY THAT SUBJECT PROPERTY IS LOCATED IN THE FOLLOWING FLOOD ZONE V15 PER F.I.R.M. COMMUNITY 225205 PANEL 0575D, DATED APRIL 2, 1991.

BASE FLOOD ELEV. 14', 15', 16' & 17' NGVD (NGVD, M.S.L.)

WASTEWATER TREATMENT PLANT		
RIGOLETS ESTATES PUD		
PORTION OF SECTION 37, T10S-R14E & SECTION 37, T10S-R15E, J. S. DUFFOSAT CLAIM WARD 8 ST. TAMMANY PARISH, LA.		
KREBS, LASALLE, LEMIEUX, CONSULTANTS, INC.		
ENGINEERING • PLANNING • SURVEYING • HYDROLOGY • ENVIRONMENTAL		
3013 27TH STREET METAIRIE, LA. 70002 (504)837-9470 1580 W.CAUSEWAY BLVD. SUITE 1, MANDEVILLE, LA. 70471 (985)624-5125		
DATE: November, 2011	SCALE: N.T.S.	DRAWING NO. 1 OF 1
PROJECT NO.: 404-0075	DRAWN BY: PWA	FILE NO.: