

# Exhibit Z.

# Acadiana Regional Airport P5 Site

# FEMA 100 Year Flood Plain Letter &

# Map



# Acadiana Regional Airport P5 Site FEMA 100 Year Flood Plain Letter & M

Site Exhibit for  
Acadiana Regional Airport P5  
Site  
Iberia Parish, LA

## Key Site Points:

- Based on FEMA FIRM Panel 22045C0025E (effective December 2, 2011), the entire site lies within Flood Zone X, outside the 100-year flood hazard area and has less than 1% annual chance of flooding.
- LiDAR Data indicates the site features an average elevation of 13ft.

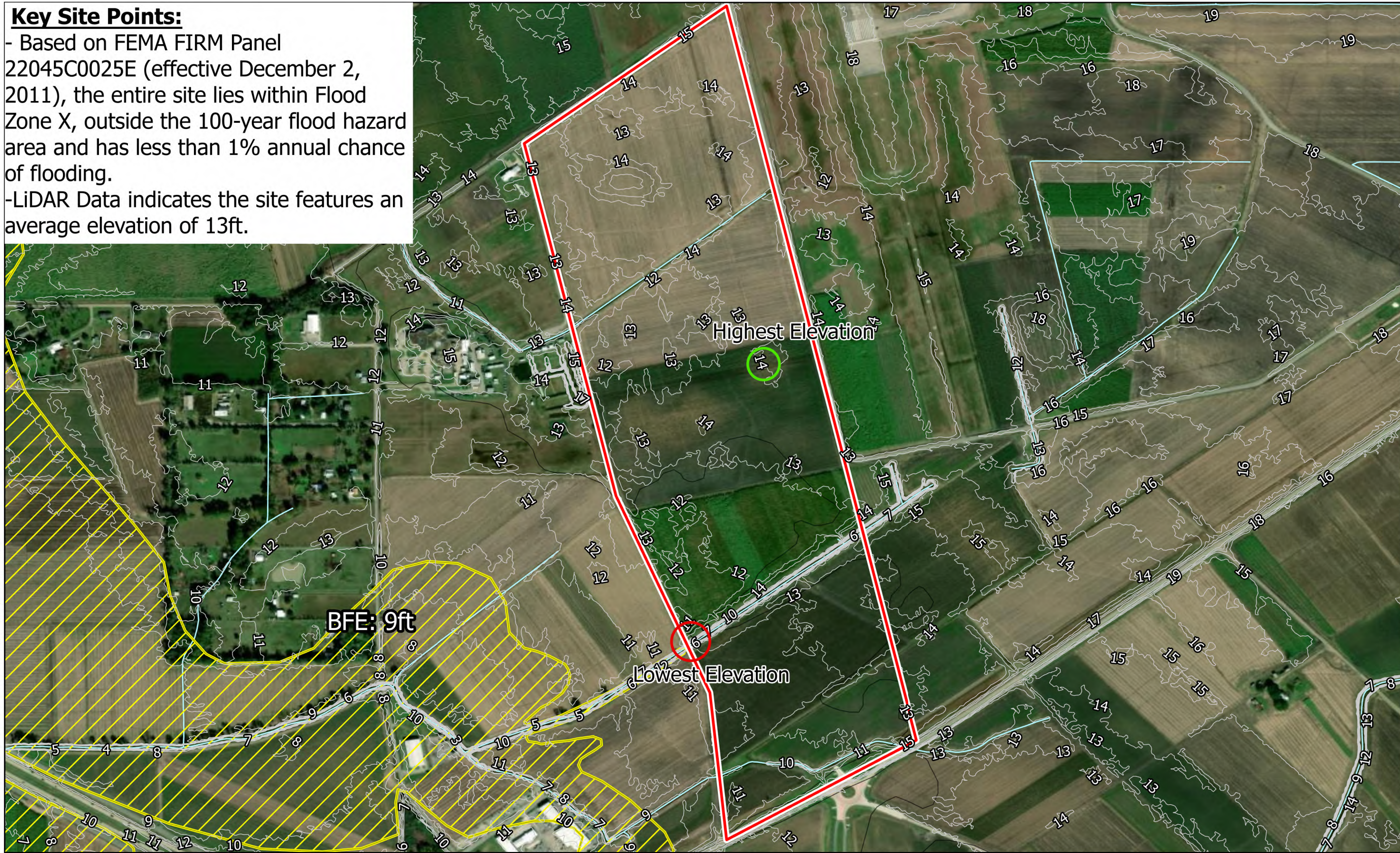

## One Acadiana

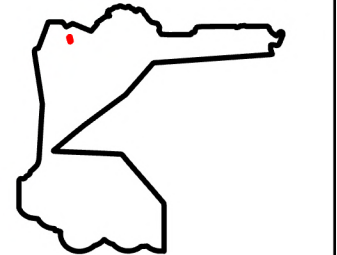
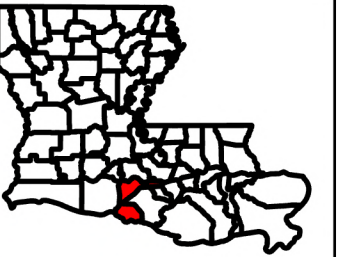

## Legend

- Site Boundary (±178.95 Ac.)
- 1' Contours
- Streams
- Flood Zone**
- AE (100 Year With Base Flood Elevation)
- X (Area Outside of 100 Year)

P: 214002 One Acadiana Certified Sites Program \ Certified Sites \ Acadiana Regional

- General Notes:
- The information presented herein is for planning purposes only. Further detailed due diligence MUST be completed prior to making decisions regarding the site.
  - No attempt has been made by CSRS, Inc. to verify site boundary, title, actual legal ownership, deed restrictions, servitudes, easements, or other burdens on the property, other than that furnished by the client or his representative.
  - Transportation data from 2023 TIGER datasets via U.S. Census Bureau at <https://www.census.gov/geographies/mapping-files/time-series/geo/tiger-line-file.html>.
  - Aerial imagery is compiled from multiple different sources to create one cohesive image and may not reflect current ground conditions.
  - Federal Emergency Management Agency (FEMA) National Flood Hazard Layer data is from the website: <https://www.fema.gov/flood-maps/national-flood-hazard-layer>.

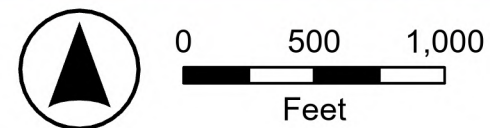

Date: 1/14/2026  
Project Number: 214002  
Drawn By: CFO  
Checked By: EEB



December 8, 2025

Ms. Megan Duhon  
One Acadiana  
523 Jefferson St,  
Lafayette, LA 70501

**RE: Acadiana Regional Airport P5 Site  
FEMA 100 Year Flood Plain Letter  
& Map  
CSRS Project No 214002**

**Acadiana Regional Airport  
P5 Site  
FEMA 100 Year Flood Plain  
Letter & Map**

Dear Ms. Duhon,

According to the FEMA Digital Flood Insurance Rate Map (DFIRM) panel no. 22045C0025E of Iberia Parish, Louisiana, effective 12/02/2011, the Acadiana Regional Airport P5 Site is located in Flood Zone "X". Additionally, the FEMA Effective DFIRM map provided on the LSU AgCenter website (<http://maps.lsuagcenter.com>), also indicates the site is located within Flood Zone "X". The LIDAR contours downloaded from LSU's ATLAS and the United States Geological survey's website indicate that the site ranges in elevation from 6 feet to 14 feet, however, the mean elevation of the developable property on the site is at elevation 13 feet.

No further action is needed to meet floodplain construction standards.

Thank you for the opportunity to assist you in this project. Should you have any questions or require additional information, feel free to contact me.

Respectfully,

**CSRS, Inc.**

  
Taylor Gravois, PE, PLS

