

Exhibit L. Port of Vinton Site Electrical Distribution Infrastructure Map



Port of Vinton Site Electrical Distribution Infrastructure Map

Port of Vinton Site
Calcasieu Parish, LA

SWLA

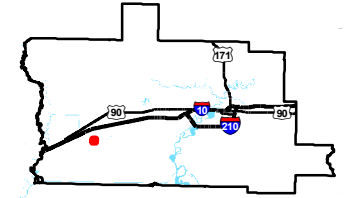
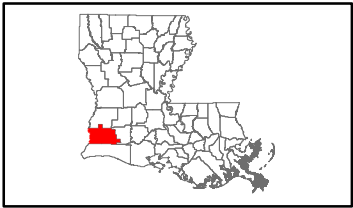

Calcasieu Parish

LEGEND

- Site Boundary
- Existing Entergy Single-Phase Electrical Line
- Existing Entergy Three-Phase Electrical Line
- Local Roads

P:\214135\SWLA Certified Sites\Port of Vinton Site\CAD\GIS templates\GIS\Exhibit L - Port of Vinton Site Electrical Distribution Infrastructure Map.mxd

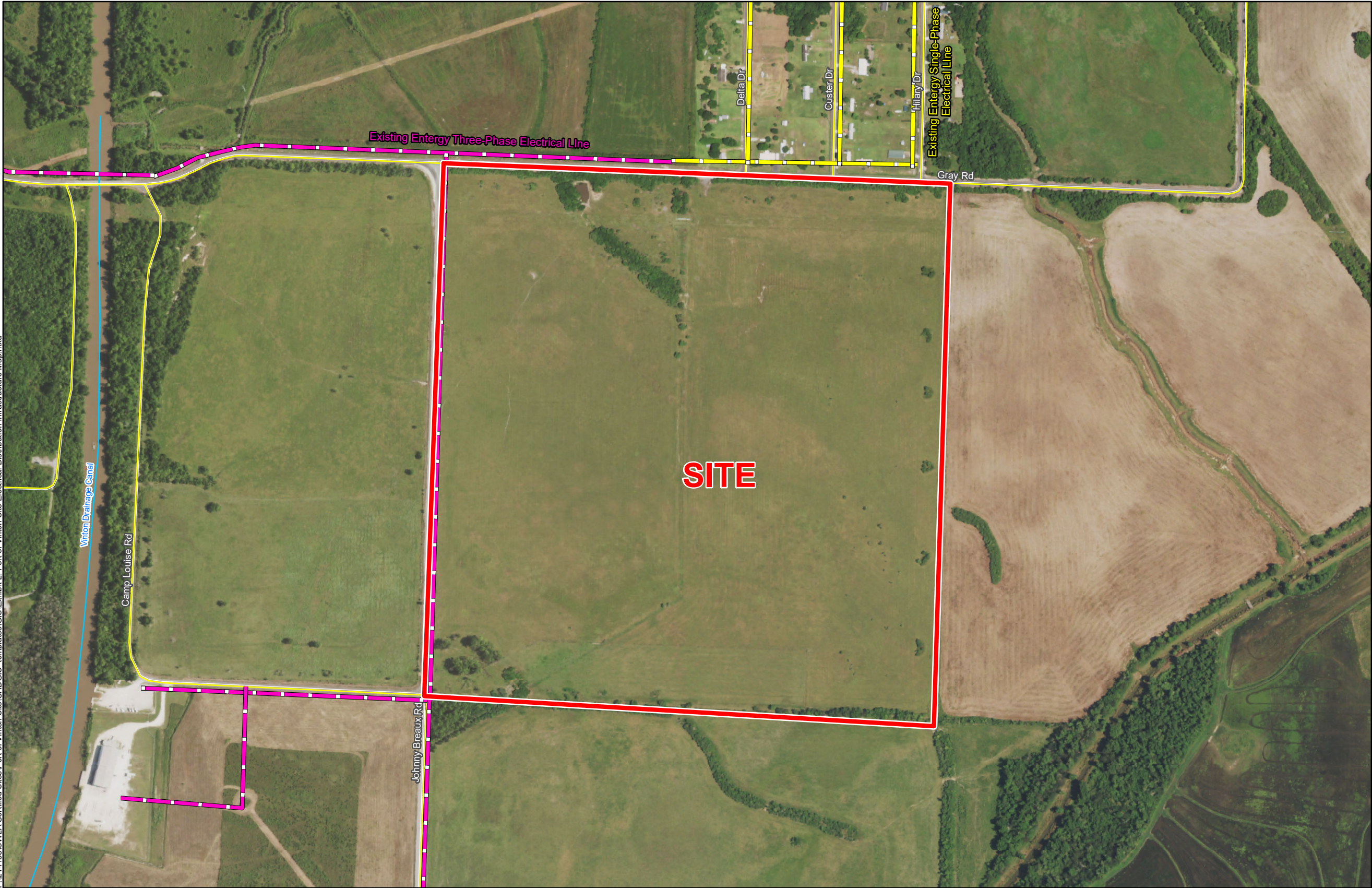

- General Notes:
1. No attempt has been made by CSRS, Inc. to verify site boundary, title, actual legal ownership, deed restrictions, servitudes, easements, or other burdens on the property, other than that furnished by the client or his representative.
 2. Transportation data from 2013 TIGER datasets via U.S. Census Bureau at ftp2.census.gov/geo/tiger/TIGER2013.
 3. 2015 aerial imagery from USDA-APFO National Agricultural Inventory Project (NAIP) and may not reflect current ground conditions.

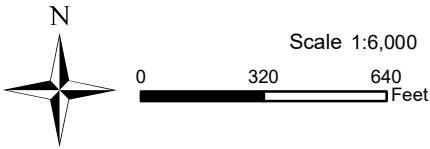

Date: 8/29/2018
Project Number: 214135
Drawn By: DWC
Checked By: TMK



6767 Perkins Road Suite 200 Baton Rouge, LA 70808
Telephone: 225 769-0546 Fax: 225 767-0060
www.csrsonline.com

Electric Utility Provider Questionnaire

(page 1 of 2)

Site Name:

CSRS Project ID:

Site Map 1

Site Map 2

Date (mm/dd/yyyy):

Provider Name:

Address:

City:

State:

Zip Code:

Name:

Phone:

Email:

Title:

Is electric distribution currently available at this site?

Yes

No

Is 3-Phase service currently available to this site?

Yes

No

Is dual feed currently available?

Yes

No

What is the size of the nearest distribution line and distance (feet) to the site?

Size (kV)

Distance

If 3-phase is not available at the site, what is the size (kV) of and distance (feet) to the nearest three-phase line?

Size (kV)

Distance

What is the size of and distance (miles) to the nearest transmission line with a 69kV or greater?

Size (kV)

Distance

What is the distance (miles) to the nearest substation to serve the site?

Distance

Name

What is the distance (miles) to the next closest substation to serve the site?

Distance

Name

What is the current Peak Load capacity available to this site (MW)? If no load information is available, please provide minimum MW currently available to the site.

Peak (MW)

Electric Utility Provider Questionnaire

(page 2 of 2)

Site Name:

CSRS Project ID:

Is a plan underway to improve services at or near this site within the next year? If so, please provide anticipated upgrades, location, and time for implementation.

Please provide a map of existing electric utility assets near site. (click in area to insert image)