

# Exhibit F. Lake Charles Regional Airport Site Property Boundary Exhibit



# Lake Charles Regional Airport Site Property Boundary Exhibit

Project:

**Lake Charles Regional  
 Airport Site  
 Calcasieu Parish**

Client:

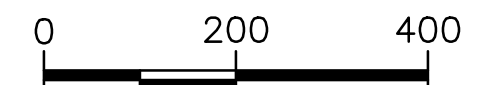

Revisions:

#	Date	Description

LEGEND

	SITE BOUNDARY (148.51 AC.)
--	-------------------------------

Sheet Title:

**Property Boundary Exhibit**

Date:	March 2018
Project Number:	214135
Drawn By:	DWC
Checked By:	TMK
Sheet:	

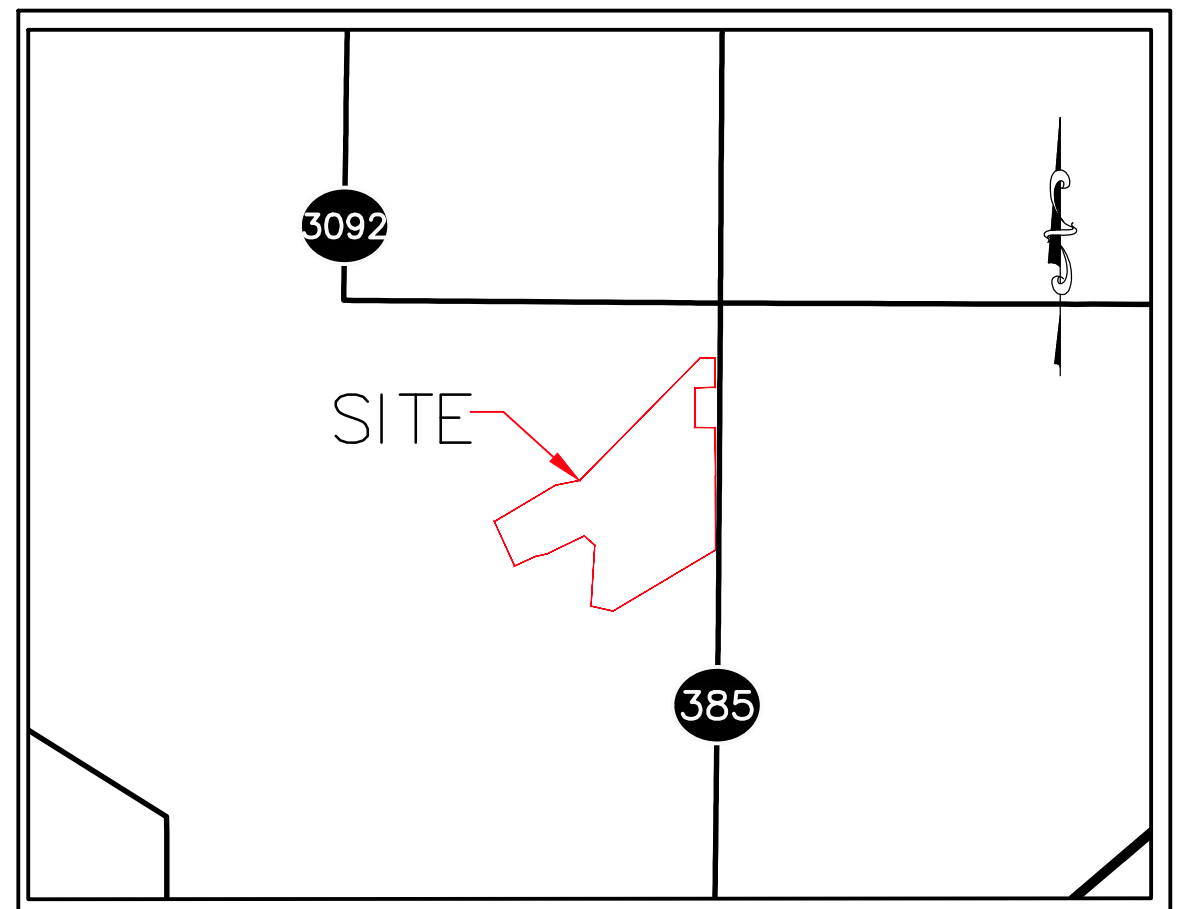

**VICINITY MAP**  
 SCALE: 1"=3000'

TOWNSHIP 11 SOUTH  
 RANGE 8 WEST

AIRPORT DISTRICT NO 1

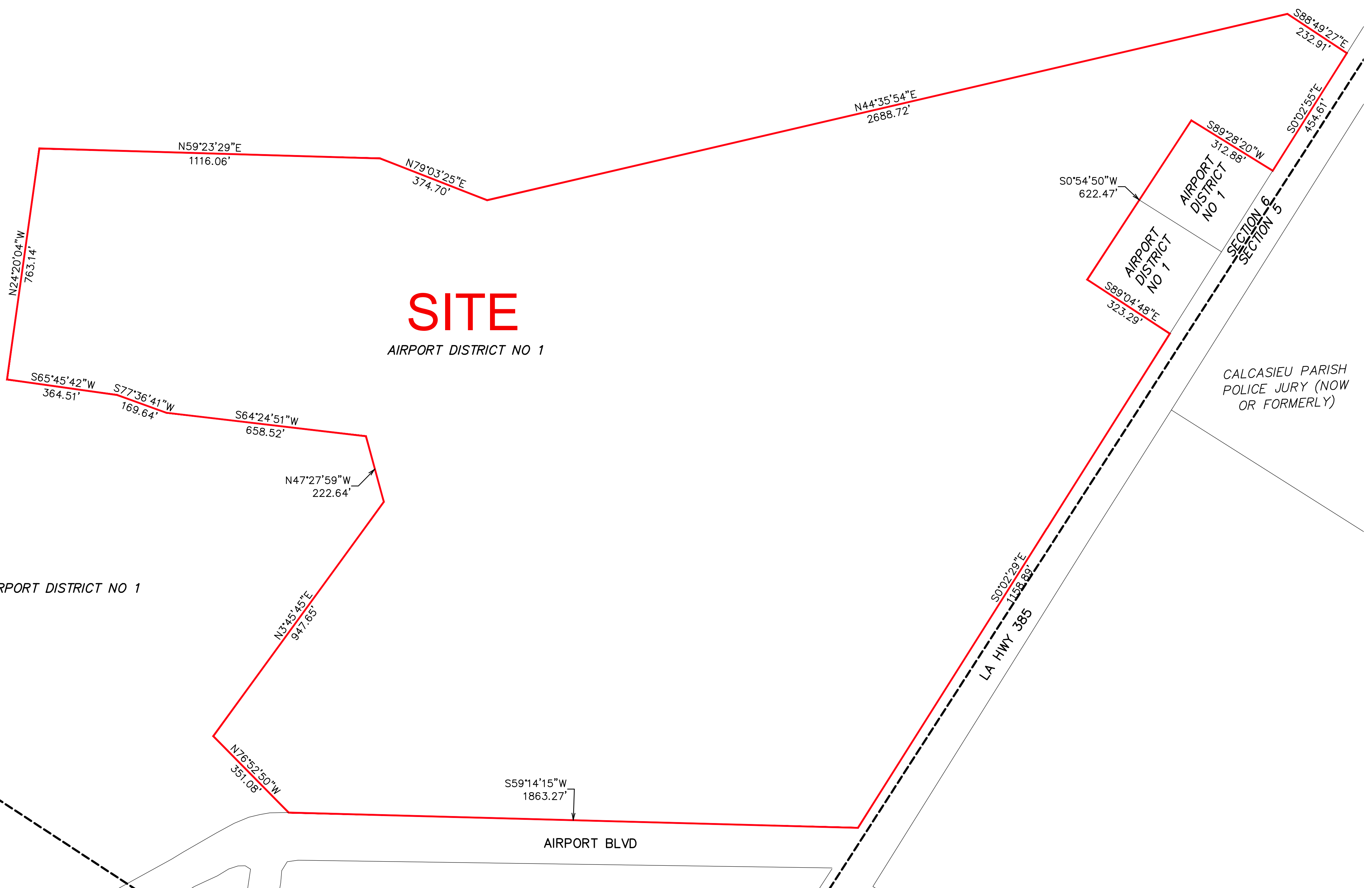

**GENERAL NOTES:**

1. No attempt has been made by CSRS, Inc. to verify title, actual legal ownership, deed restrictions, servitudes, easements, or other burdens on the property, other than that furnished by the client or his representative.
2. Depicted exhibit based on the Cash Sale Deed of the property to Mansel O. Holmes, Inc. on December 12, 1956.
3. This is not a property boundary survey and is not intended to meet the Louisiana standards of practice for property boundary surveys. Bearings and distances of tracts were obtained from document referenced above.
4. The coordinate system used is NAD83 Louisiana State Plane South (US feet). Coordinates were derived by overlaying the boundary on an aerial photograph and are within 100' of true location.
5. Rights of Way, Easements, and Servitudes shown hereon have not been verified in the field and any shown are for general locative information only.

P:\214135\SWLA Certified Sites\Lake Charles Regional Airport Site\CADGIS\_templates\CAD\ Boundary Drawing.dwg Jul 18, 2018 - 4:17pm