

Exhibit M.

Acadiana Regional Airport P5 Site Wastewater Infrastructure Upgrade Letter & Map



Acadiana Regional Airport P5 Site Wastewater Infrastructure Upgrade Letter & Map

Site Exhibit for
Acadiana Regional Airport P5 Site
Iberia Parish, LA

The lines shown are an approximate representation only and may have been offset for depiction purposes.

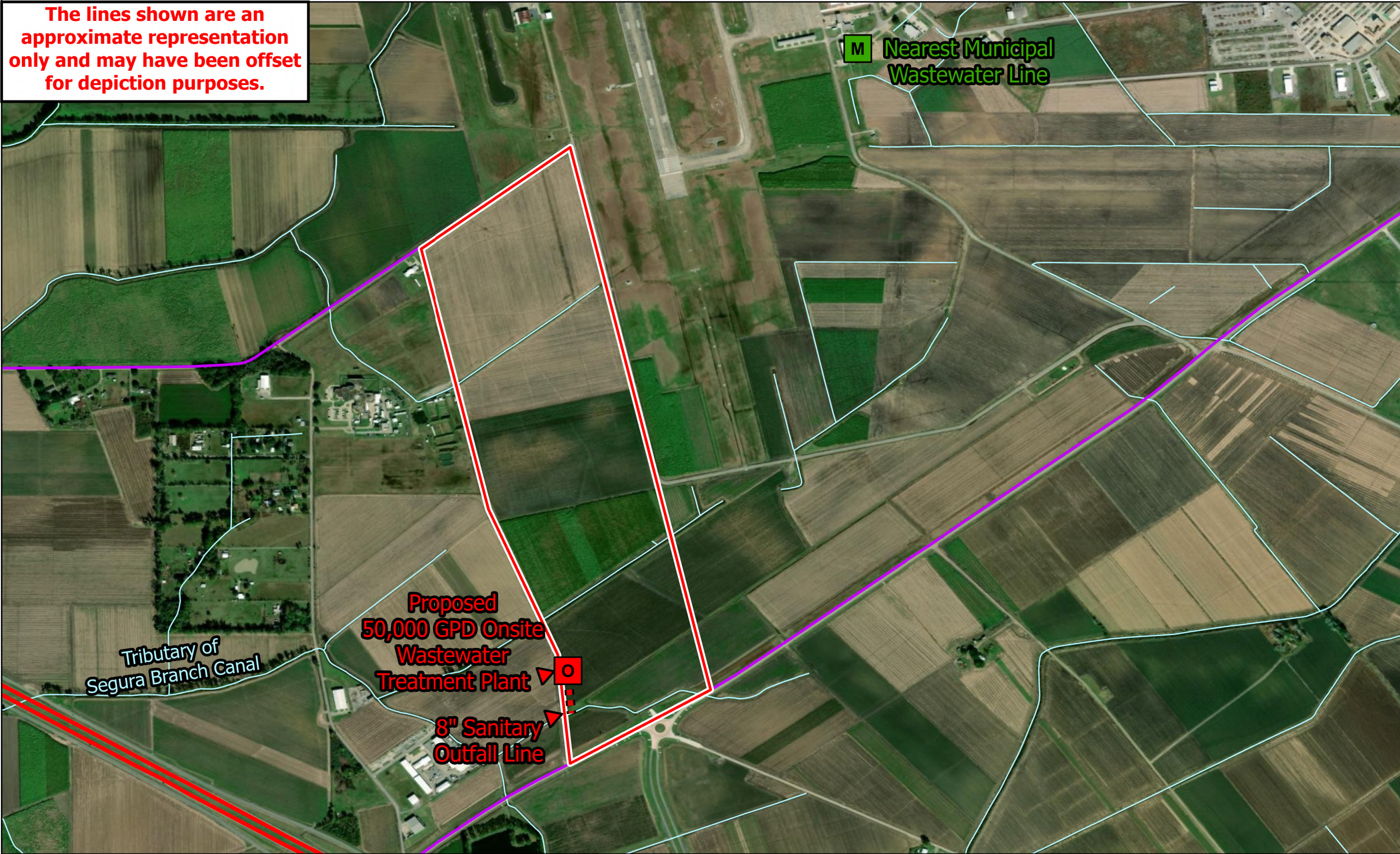

One Acadiana

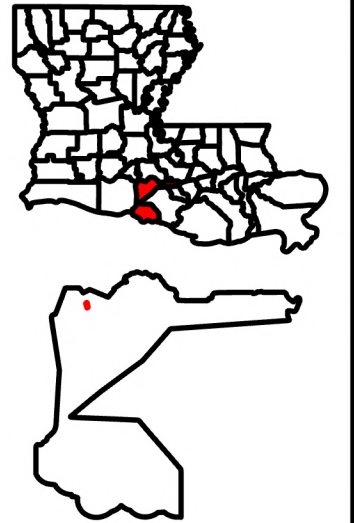

Legend

- Site Boundary (±178.95 Ac.)
- Proposed 8-inch Wastewater Outfall Line (±145 Lf.)
- Onsite Wastewater Treatment Plant
- Nearest Municipal Wastewater Line (8in Gravity)
- Streams
- Major Roads**
- US Highway
- State Highway

P:\214002\One Acadiana Certified Sites Program\Certified Sites\Acadiana Regional

- General Notes:
- The information presented herein is for planning purposes only. Further detailed due diligence MUST be completed prior to making decisions regarding the site.
 - No attempt has been made by CSRS, Inc. to verify site boundary, title, actual legal ownership, deed restrictions, servitudes, easements, or other burdens on the property, other than that furnished by the client or his representative.
 - Transportation data from 2023 TIGER datasets via U.S. Census Bureau at <https://www.census.gov/geographies/mapping-files/time-series/geo/tiger-line-file.html>.
 - Aerial imagery is compiled from multiple different sources to create one cohesive image and may not reflect current ground condition.
 - Utility information from visual inspection and/or the individual utility operators. Exact field location has not been determined by survey.
 - Utility data was derived and digitized from information provided by Ward 4 Water.

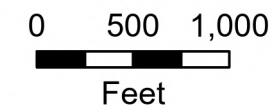

Date: 1/13/2026
Project Number: 214002
Drawn By: CFO
Checked By: EEB

December 30, 2025

Ms. Megan Duhon
One Acadiana
523 Jefferson Street
Lafayette, LA 70501

**Acadiana Regional Airport P5
Site
Wastewater Infrastructure
Upgrade Letter & Map**

**RE: Acadiana Regional Airport P5 Site
Wastewater Infrastructure Upgrade Letter & Map
CSRS Project No 214002**

Dear Ms. Duhon,

According our research, the Acadiana Regional Airport P5 Site located in Iberia Parish, Louisiana has no existing wastewater infrastructure on site.

In order to provide a wastewater treatment facility to treat 50,000 gallons per day (GPD), a wastewater treatment facility would need to be constructed on site which would discharge to an unnamed tributary of the Segura Branch Canal which flows through the site.

The treatment requirements for the proposed wastewater treatment facility are based on LDEQ's Sanitary Wastewater General Permit for less than 100,000 GPD, and it is assumed only domestic sanitary waste will be treated at the proposed wastewater treatment facility. The monitoring data will consist of fecal coliform (limit 200 to 400 MPN/100mL), biochemical oxygen demand (BOD – limit 30 to 45mg/L), turbidity (TSS – 30 to 45mg/L), average flow through treatment facility (limit 50,000 GPD), pH (limit – 6 to 9). If a project will require to discharge anything other than domestic waste (i.e. industrial waste) into the proposed wastewater facility, treatment requirements and monitoring data will have to be altered.

The construction cost of this new wastewater treatment facility and discharge line is estimated to be \$675,000.00.

Please note this estimate does not include engineering, required rights of way, environmental impacts, or operation and maintenance costs. This cost estimate was prepared with the best information available at the time of certification. The actual costs can vary based on the availability of material, site conditions and labor availability. This plan can be executed within a reasonable timetable of 18 months or less based on preliminary engineering judgment.

Thank you for the opportunity to assist you in this project. Should you have any questions or require additional information, feel free to contact me.

Respectfully,

CSRS, Inc.

Taylor Gravois, PE, PLS

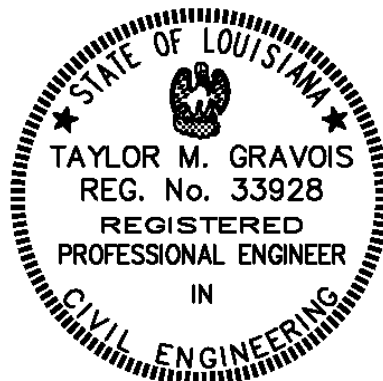

**Acadiana Regional Airport P5 Site
Wastewater Infrastructure Upgrade Letter & Map
CSRS Project No: 214002**

Rough Order of Magnitude Cost Estimate						
Item No.	Description	Unit	Est. Quantity	Unit Price	Extension	
1	50,000 gpd Private Sanitary Wastewater Treatment Plant (10/15/2/5 Limits) with influent Pump Station ₄	L.S.	1	\$ 500,000.00	\$	500,000.00
2	8" C900 PVC Effluent Sewer Line	L.F.	145	\$ 60.00	\$	8,700.00
3	Sewer Manholes	Each	2	\$ 9,000.00	\$	18,000.00
Subtotal:					\$	526,700.00
25% Contingency ₁:					x 1.25	
Rough Order of Magnitude (ROM):					\$	675,000.00

Footnotes:

- 1.) Does not include costs for engineering, permitting, or general project management.
- 2.) This cost estimate was prepared with the best information available at the time of certification.
- 3.) Actual costs can vary based on availability of material, site conditions, and labor.
- 4.) Wastewater Treatment Plant capacity based on LED required capacity of 50,000 gpd
- 5.) Costs assumes existing right-of-way for discharge line to outfall can be utilized.
- 6.) Cost assumes force main discharge line is less then 5' in depth at all locations.
- 7.) Private on site treatment plant only includes treatment of domestic sanitary sewer. Cost, outfall location, and feasibility is subject to change for process or industrial wastewater discharge.