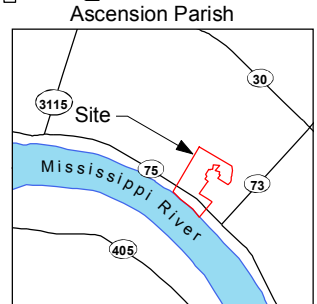
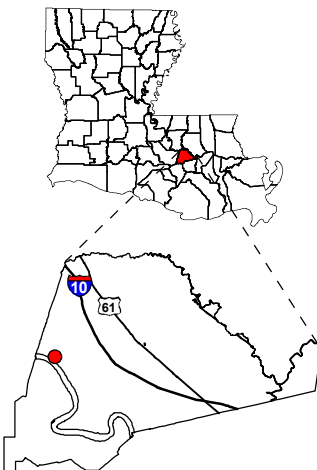

Exhibit U. Waterloo Site Roadway Transportation Infrastructure Maps

Project:
**Site Exhibit for
Barber Brothers
Ascension Parish, LA**

Client:

BRAC



0 6,000 12,000 Feet

Legend

- Site Boundary (155.88± Ac.)
- Railroad
- Interstate Highway
- U.S. Highway
- State Highway
- School
- Cemetery
- Church
- Oil & Gas & Wells**
 - Disposal Well
 - Plugged and Abandoned Well
 - Permit Expired/No Product Code

Baton Rouge Area Chamber.

Source:
GIS features acquired from public domain state and federal data sources (LDOTD, GNIS, LOSCO, US Census Bureau).

Date: 8/30/2013
Project Number: 212161.20.006
Drawn By: JES
Checked By: TMG

CSRS
IMAGINE SHAPE DELIVER
6767 Perkins Road Suite 200 Baton Rouge, LA 70808
Telephone: 225 769-0546 Fax: 225 767-0060
www.csrsnline.com

Source: Esri, DigitalGlobe, GeoEye, i-cubed, USDA, USGS, AEX, Getmapping, Aerogrid, IGN, IGP, swisstopo, and the GIS User Community

General Notes:

- No attempt has been made by CSRS, Inc. to verify title, actual legal ownership, deed restrictions, servitudes, easements, or other burdens on the property, other than that furnished by the client or his representative.
- Railroad and Highway data obtained from LDOTD datasets via Atlas: The Louisiana Statewide GIS at <http://atlas.lsu.edu>.
- Oil and Gas Well product descriptions obtained from Louisiana DNR SONRIS search.



0 1,500 3,000 Feet

Exhibit U. Waterloo Site Roadway Transportation Infrastructure Maps

Project:
**Site Exhibit for
Barber Brothers
Ascension Parish, LA**

Client:

BRAC

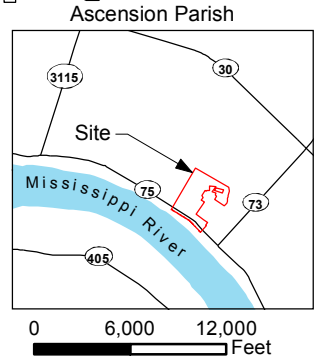
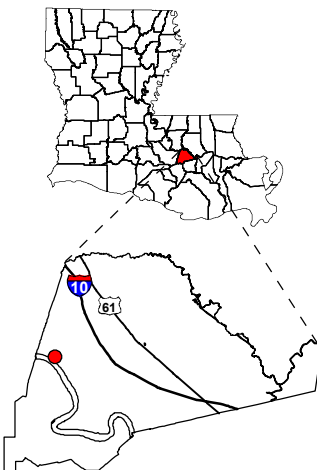

- Legend**
- Site Boundary (155.88± Ac.)
 - Site Boundary
 - Proposed 25 Acre Pad
 - Internal Site Roads

Major Roads

Existing Roadway

- Rural State Highway



Date: 3/3/2014
Project Number: 212161.20.005
Drawn By: MMS
Checked By: TMG

CSRS
IMAGINE SHAPE DELIVER
6767 Perkins Road Suite 200 Baton Rouge, LA 70808
Telephone: 225 769-0546 Fax: 225 767-0060
www.csrsonline.com

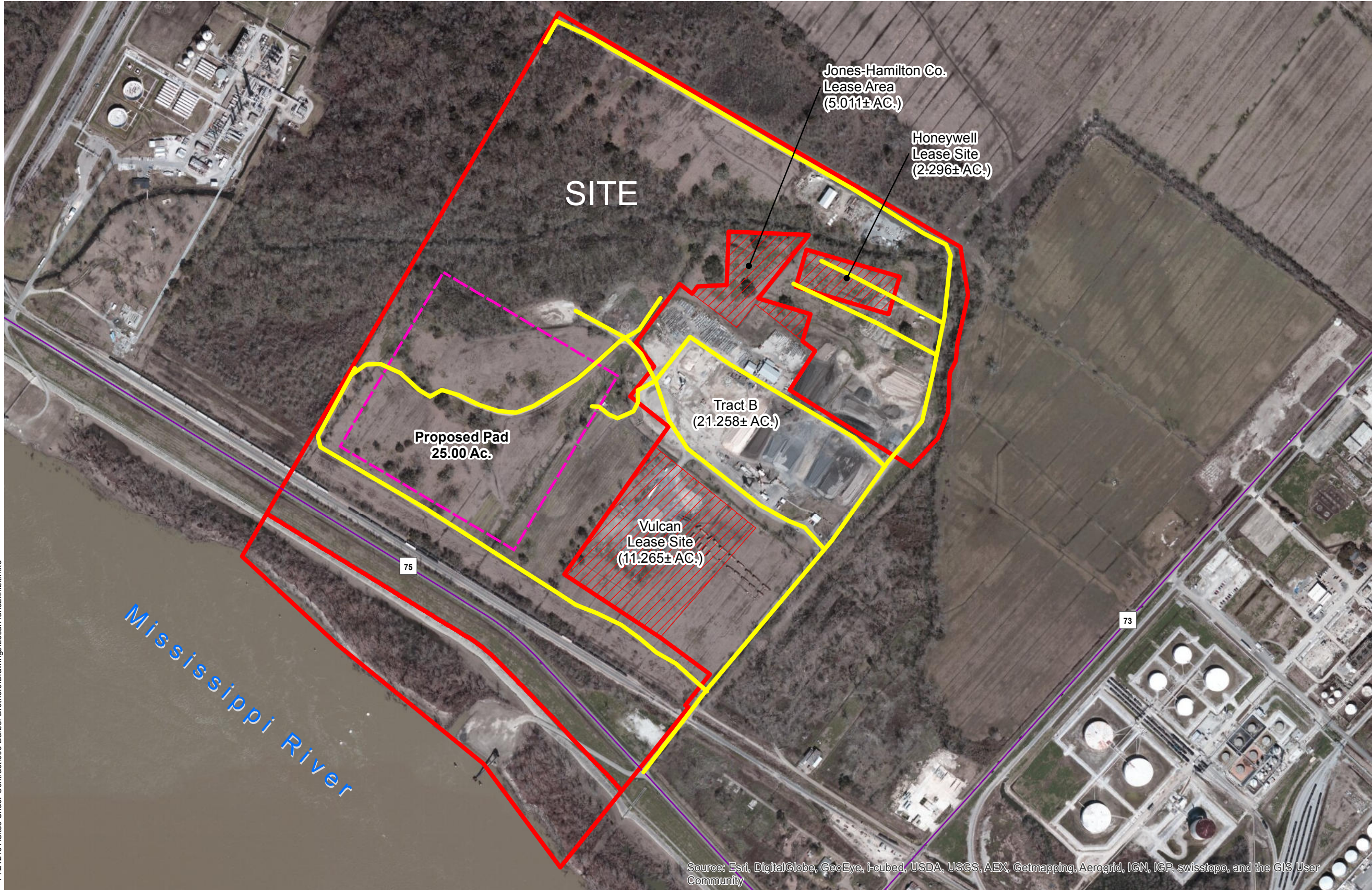

Source: Esri, DigitalGlobe, GeoEye, i-cubed, USDA, USGS, AEX, Getmapping, Aerogrid, IGN, IGP, swisstopo, and the GIS User Community

General Notes:

1. No attempt has been made by CSRS, Inc. to verify site boundary, title, actual legal ownership, deed restrictions, servitudes, easements, or other burdens on the property, other than that furnished by the client or his representative.
2. Transportation data from 2013 TIGER datasets via U.S. Census Bureau at <ftp://ftp2.census.gov/geo/tiger/TIGER2013>.
3. Internal roads digitized from 2013 Google Earth aerial imagery <https://www.google.com/maps/@30.2106195,-91.0244137,818m/data=!3m1!1e3?hl=en>



P:\212161\Sites Under Contract\005-Barber Brothers\Drawings\Local\Trans\Exhibit.mxd