

# Exhibit O.

## Highway 1 Leonard Road Site Natural Gas Infrastructure Map





# Highway 1 Leonard Road Site Natural Gas Infrastructure Map

Highway 1 Leonard Road Site  
Caddo Parish, LA

NLEP

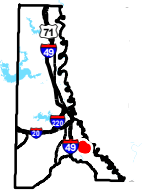
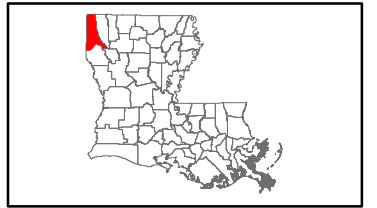

Caddo Parish

LEGEND

- Site Boundary
- ▲ Natural Gas Wells
- CenterPoint Natural Gas Infrastructure**
- 6-inch Distribution Line
- 12-inch Distribution Line
- National Pipeline Mapping System**
- NATURAL GAS
- Existing Roadway**
- 4-Lane State Highway
- Local Roads
- Railroad
- Waterbody
- Stream

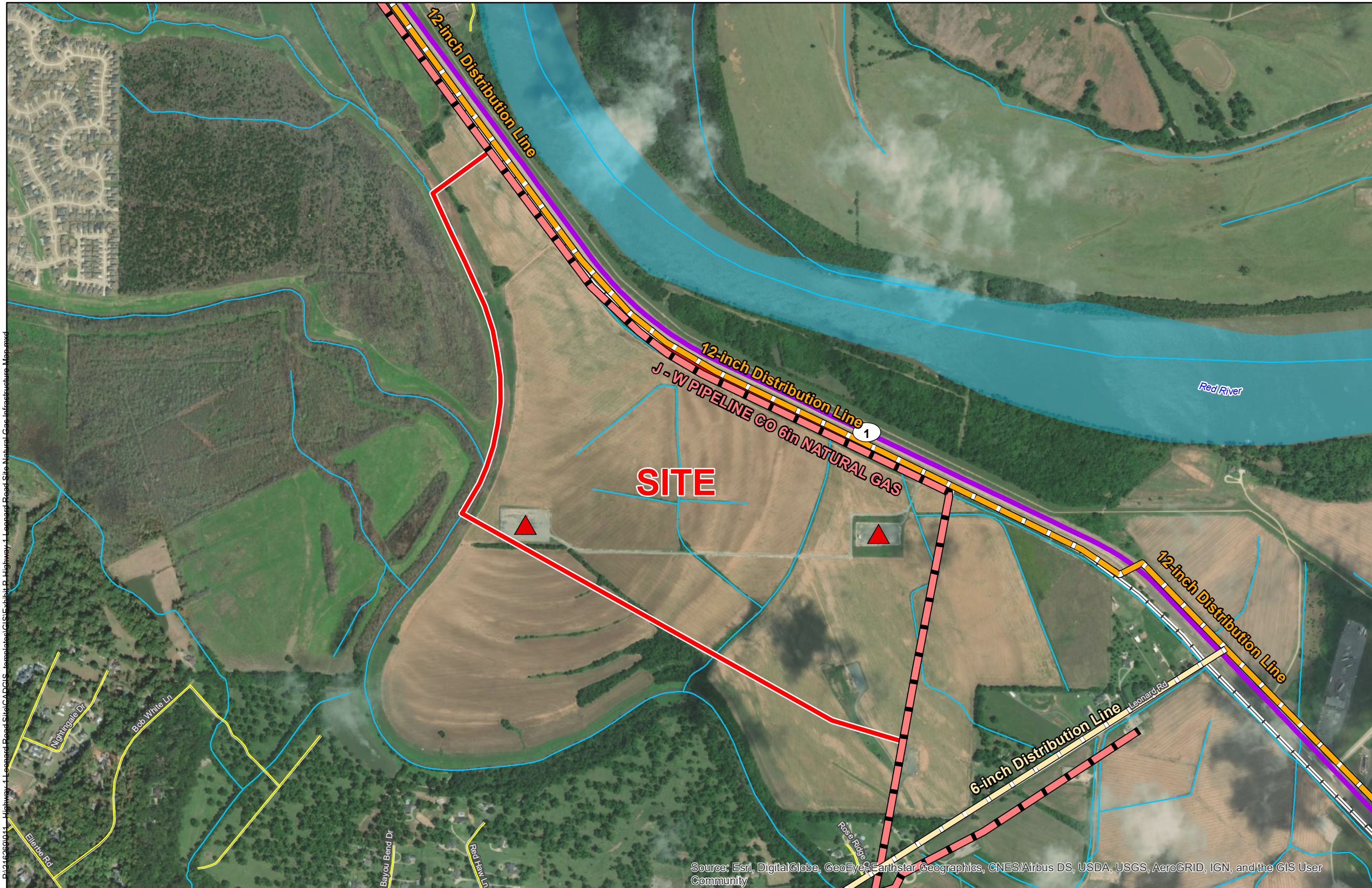

P:\216269\014 - Highway 1 Leonard Road Site\CADDIS - templates\CADDIS - templates\CADDIS - Highway 1 Leonard Road Site Natural Gas Infrastructure Map.mxd

**General Notes:**

1. No attempt has been made by CSRS, Inc. to verify site boundary, title, actual legal ownership, deed restrictions, servitudes, easements, or other burdens on the property, other than that furnished by the client or his representative.
2. Transportation data from 2013 TIGER datasets via U.S. Census Bureau at <ftp://ftp2.census.gov/geo/tiger/TIGER2013>.
3. 2015 aerial imagery from ESRI Online Basemaps and may not reflect current ground conditions.

Source: Esri, DigitalGlobe, GeoEye, Earthstar Geographics, CNES/Airbus DS, USDA, USGS, AeroGRID, IGN, and the GIS User Community

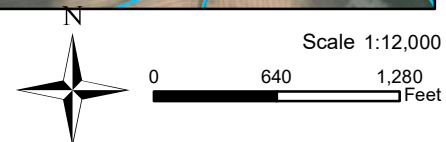

Date:	8/4/2020
Project Number:	216269
Drawn By:	KPH
Checked By:	EEB

