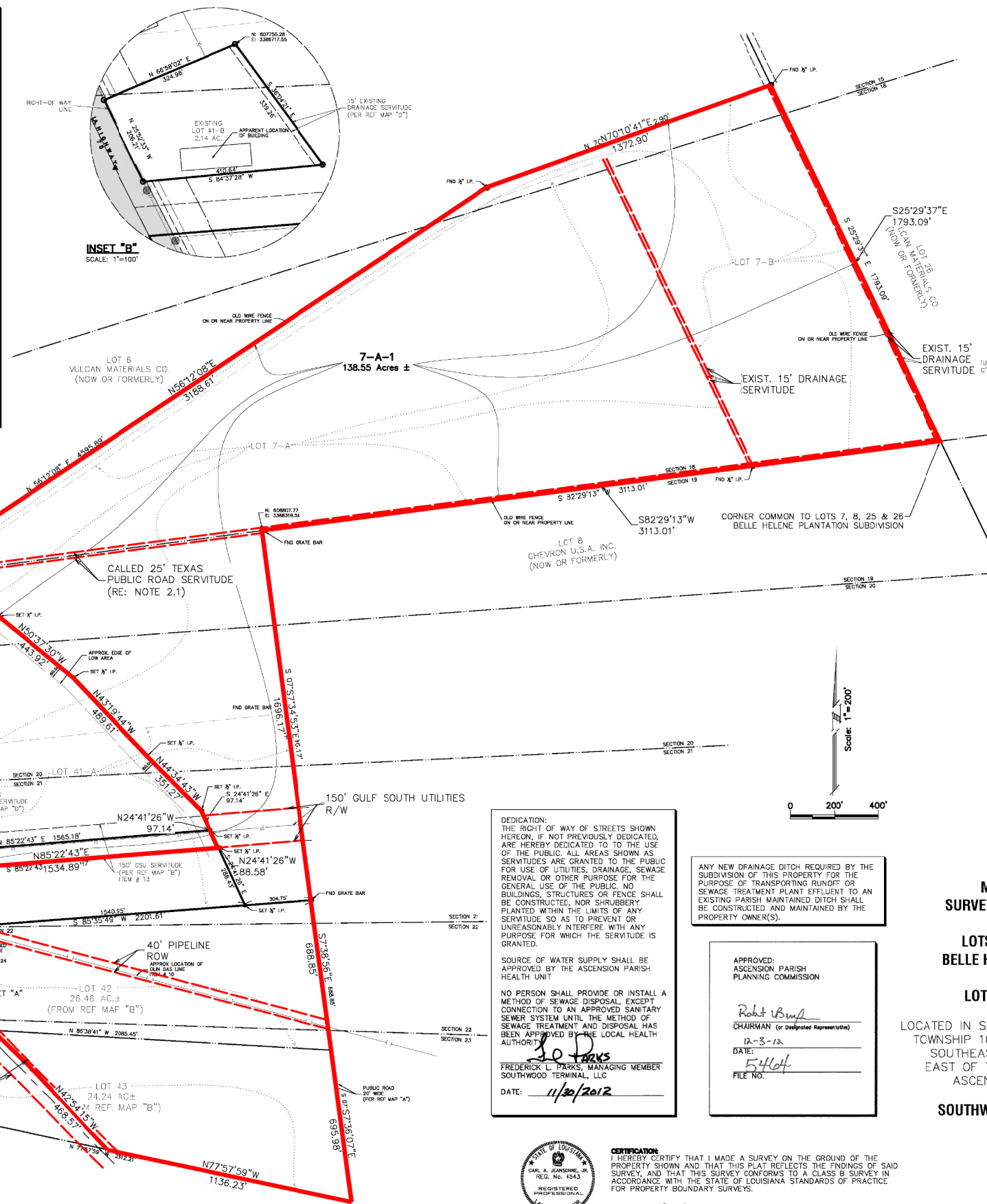

Exhibit E. Parks Geismar Site Property Boundary Exhibit

- FIRST AMERICAN TITLE INSURANCE COMPANY OF LOUISIANA
COMMITMENT FOR TITLE INSURANCE FILE NO: AVALON RARE
SCHEDULE BII
- ITEM NO.
- 1-8: NOT SURVEY RELATED
 - 9: RIGHT OF WAY IN FAVOR OF LOUISIANA POWER & LIGHT
RECORDED AT INST. #7874, COB 77, PAGE 155.
(BLANKET TYPE SERVITUDE- NOT PLOTTABLE)
 - 10: RIGHT OF WAY IN FAVOR OF OLIN GAS TRANSMISSION CORPORATION
RECORDED 6/27/57 AT COB 124, PAGE 367.
(SEE SURVEY FOR LOCATION)
 - 11: GRANT OF RIGHT OF WAY FOR PUBLIC HWY TO THE STATE OF LOUISIANA
RECORDED 7/25/58 AT COB 136, PAGE 221.
(SEE SURVEY FOR LOCATION)
 - 12: PIPELINE RIGHT OF WAY IN FAVOR OF WYANDOTTE CHEMICALS
CORPORATION RECORDED 1/6/59 AT COB 141, 42.
(SEE SURVEY FOR LOCATION)
 - 13: SERVITUDE AGREEMENT IN FAVOR OF GULF STATE UTILITIES RECORDED
1/1/70 AT COB 221, 804.
(SEE SURVEY FOR LOCATION)
 - 14-18: NOT SURVEY RELATED
 - 19: AGREEMENT FOR EMERGENCY SIREN LOCATION IN FAVOR OF THE
ASCENSION PARISH POLICE JURY RECORDED 8/2/67, #249127.
(SEE SURVEY FOR LOCATION)
 - 20: NOT SURVEY RELATED.
 - 21: SURFACE LEASE, SUBSURFACE USE AGREEMENT AND PIPELINE RIGHT OF
WAY AGREEMENT IN FAVOR OF TERRA RESOURCES, INC. RECORDED
1/21/88, #259700.
(BLANKET IN NATURE)
 - 22 & 23: NOT SURVEY RELATED
 - 24: SURFACE SITE AGREEMENT IN FAVOR OF CYPRESS GAS PIPELINE
COMPANY, RECORDED 2/3/93, #327142.
(SEE SURVEY FOR LOCATION)

BASE OF BEARING NOTE:
THE BEARINGS AND DISTANCES SHOWN HEREON ARE
GRID AND ARE BASED UPON THE LOUISIANA COORDINATE
SYSTEM SOUTH ZONE NAD 83.
TO CONVERT DISTANCES SHOWN HEREON TO GROUND
USE SCALE FACTOR OF 0.999990273



LEGEND:

SYMBOL	DESCRIPTION
○	FOUND MONUMENT
●	SET MONUMENT
+	RIGHT OF WAY MON.
⊕	TEMP. BENCH MARK
⊖	DRAIN MANHOLE
⊗	DROP INLET
⊘	CATCH BASIN
⊙	DRAIN
⊚	SEWER MANHOLE
⊛	SEWER CLEANOUT
⊜	SEWER BLOWOUT VALV
⊝	SEWER
⊞	POWER POLE
⊟	POWER POLE & GUY
⊠	POWER DROP
⊡	POWER TRANSFORMER
⊢	POWER JUNCTION BOX
⊣	POWER VAULT
⊤	POWER LINE
⊥	GAS METER
⊦	GAS VALVE
⊧	GAS VENT
⊨	GAS
⊩	TELEPHONE MANHOLE
⊪	TELEPHONE PEDESTAL
⊫	TELE. CROSS CON. BO
⊬	TELEPHONE
⊭	CABLE
⊮	WATER METER
⊯	WATER VALVE
⊰	WATER CLEANOUT
⊱	FIRE HYDRANT
⊲	WATER
⊳	TRAFFIC CONTROL BO
⊴	TRAFFIC LIGHT POLE
⊵	TRAFFIC SIGN
⊶	SPOT ELEVATION
⊷	CONTOUR LINE
⊸	FENCE
⊹	FLAG POLE
⊺	MAILBOX
⊻	ORNAMENTAL LIGHT
⊼	SIGN
⊽	TREE
⊾	STANDARD PARKING
⊿	HANDICAP PARKING

- NOTES:**
- NO ATTEMPT HAS BEEN MADE BY CSRS, INC. TO VERIFY TITLE, ACTUAL LEGAL OWNERSHIPS, DEED RESTRICTIONS, SERVITUDES, EASEMENTS, OR OTHER BURDENS ON THE PROPERTY, OTHER THAN THAT FURNISHED BY THE CLIENT OR HIS REPRESENTATIVES.
 - REFERENCE DOCUMENTS:
 - "PROPERTY BOUNDARY SURVEY OF LOTS 7, 40, 41, 42 & 43 OF THE BELLE HELENE PLANTATION SUBDIVISION AS SHOWN ON THE SURVEY BY DANEY & WADDILL, DATED APRIL 26, 1911, SITUATED IN TOWNSHIP 10 SOUTH, RANGE 2 EAST, SE.D., EAST OF THE MISS. RIVER, ASCENSION PARISH, LA." DATED AUG. 26, 1998 BY W.J. COINTMENT JR.
 - "MAP SHOWING SURVEY & RESUBDIVISION OF LOTS 7-A, 7-B & 41-A BELLE HELENE PLANTATION INTO LOTS 7-A-A & 41-A-1" BY CSRS, INC. DATED 11/30/2012.
 - SECTION LINES HAVE NOT BEEN FIELD VERIFIED AND ANY SHOWN ARE FOR GENERAL LOCATIVE INFORMATION ONLY.
 - WETLANDS: A JURISDICTIONAL WETLAND DETERMINATION HAS NOT BEEN DONE BY CSRS, INC. AND IS NOT PART OF THIS SURVEY.
 - THIS IS NOT A PROPERTY BOUNDARY SURVEY AND IS NOT INTENDED TO MEET THE LOUISIANA STANDARDS OF PRACTICE FOR PROPERTY BOUNDARY SURVEYS. BEARINGS AND DISTANCES OF PARCEL WERE OBTAINED FROM REFERENCE DOCUMENT 2.1 AND 2.2.

SITE BOUNDARY (183.51 AC. ±)

DEDICATION:
THE RIGHT OF WAY OF STREETS SHOWN
HEREON, IF NOT PREVIOUSLY DEDICATED,
ARE HEREBY DEDICATED TO THE USE
OF THE PUBLIC. ALL AREAS SHOWN AS
SERVITUDES ARE GRANTED TO THE PUBLIC
FOR USE OF UTILITIES, DRAINAGE, SEWAGE
REMOVAL OR OTHER PURPOSE FOR THE
GENERAL USE OF THE PUBLIC. NO
BUILDINGS, STRUCTURES OR FENCE SHALL
BE CONSTRUCTED, NOR SHRUBBERY
PLANTED WITHIN THE LIMITS OF ANY
SERVITUDE SO AS TO PREVENT OR
UNREASONABLY INTERFERE WITH ANY
PURPOSE FOR WHICH THE SERVITUDE IS
GRANTED.

SOURCE OF WATER SUPPLY SHALL BE
APPROVED BY THE ASCENSION PARISH
HEALTH UNIT

NO PERSON SHALL PROVIDE OR INSTALL A
METHOD OF SEWAGE DISPOSAL, EXCEPT
CONNECTION TO AN APPROVED SANITARY
SEWER SYSTEM UNTIL THE METHOD OF
SEWAGE TREATMENT AND DISPOSAL HAS
BEEN APPROVED BY THE LOCAL HEALTH
AUTHORITY

**FREDERICK L. PARKS, MANAGING MEMBER
SOUTHWOOD TERMINAL, LLC**

DATE: 11/30/2012

ANY NEW DRAINAGE DITCH REQUIRED BY THE
SUBDIVISION OF THIS PROPERTY FOR THE
PURPOSE OF TRANSPORTING RUNOFF OR
SEWAGE TREATMENT PLANT EFFLUENT TO AN
EXISTING PARISH MAINTAINED DITCH SHALL
BE CONSTRUCTED AND MAINTAINED BY THE
PROPERTY OWNER(S).

APPROVED:
ASCENSION PARISH
PLANNING COMMISSION

Robert B. ...
CHAIRMAN (or Designated Representative)

DATE: 12-3-12

FILE NO: 5464

**MAP SHOWING
SURVEY & RESUBDIVISION
OF
LOTS 7-A, 7-B & 41-A
BELLE HELENE PLANTATION
INTO
LOTS 7-A-1 & 41-A-1**

LOCATED IN SECTIONS 15, 18, 19, 20 & 21
TOWNSHIP 10 SOUTH RANGE 2 EAST
SOUTHEASTERN LAND DISTRICT
EAST OF THE MISSISSIPPI RIVER,
ASCENSION PARISH, LA.
FOR
SOUTHWOOD TERMINAL, LLC



CERTIFICATION:
I HEREBY CERTIFY THAT I MADE A SURVEY ON THE GROUND OF THE
PROPERTY SHOWN AND THAT THIS PLAN REFLECTS THE FINDINGS OF SAID
SURVEY, AND THAT THIS SURVEY CONFORMS TO A CLASS B SURVEY IN
ACCORDANCE WITH THE STATE OF LOUISIANA STANDARDS OF PRACTICE
FOR PROPERTY BOUNDARY SURVEYS.

Carl A. Jeanson, Jr.
CARL A. JEANSON, JR., P.L.S. NOV. 29, 2012
LA. REGISTRATION NO. 4543 DATE

Date:	NOVEMBER 2012
Project Number:	212115
Drawn By:	JFH
Checked By:	CAJ
Sheet:	1

Revisions:

#	Date	Description

Key Plan:

Sheet Title:

**Parks Geismar Site
Property Rights of Way Exhibit**

Date:	December 15, 2014
Project Number:	213084.20.005
Drawn By:	MAT
Checked By:	TMG
Sheet:	