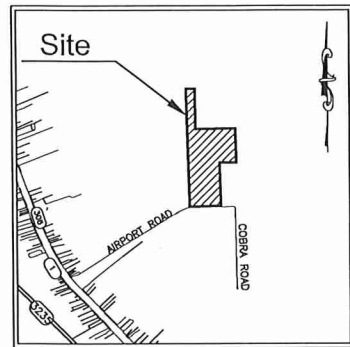

Exhibit D. South Lafourche Airport North Site Property Boundary Exhibit



SOUTH LAFOURCHE AIRPORT NORTH SITE PROPERTY BOUNDARY EXHIBIT



VICINITY MAP
Scale: 1"=4000'±

T-19-S R-22-E

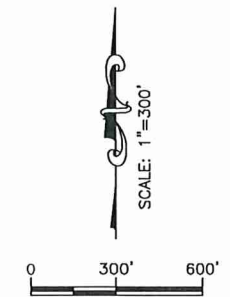
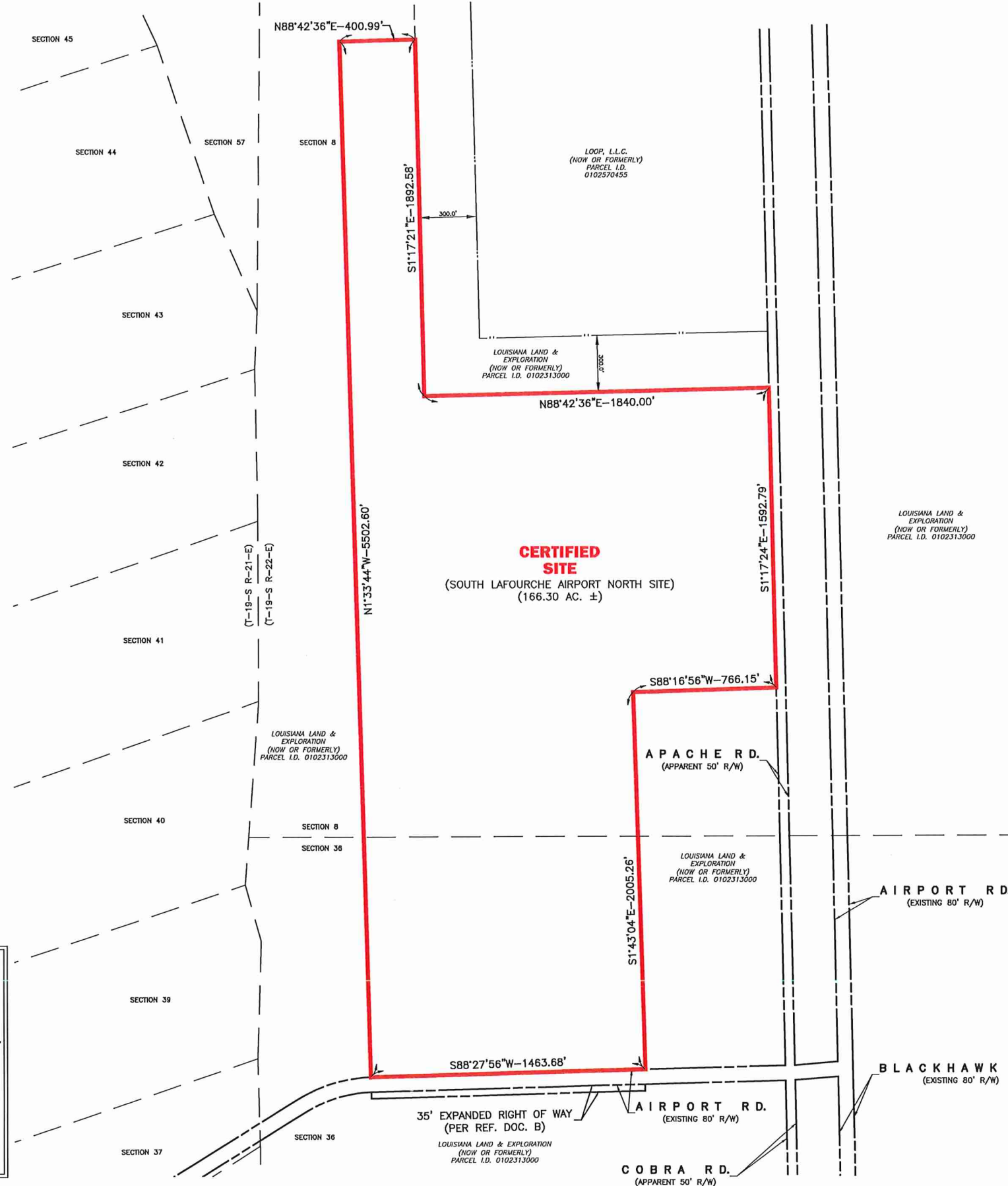

LEGEND

	CERTIFIED SITE BOUNDARY (166.30 ACRES ±)
	SECTION LINES
	RIGHT OF WAY
	ADJACENT PROPERTY LINE

Revisions



PROPERTY BOUNDARY EXHIBIT
OF THE
SOUTH LAFOURCHE AIRPORT NORTH SITE
LOCATED IN
SECTIONS 8 & 36
T-19-S R-22-E
SOUTHEASTERN WEST
OF THE MISSISSIPPI
RIVER LAND DISTRICT
LAFOURCHE PARISH
LOUISIANA
FOR
LED



Date:	AUGUST 6, 2024
Project Number:	216270
Drawn By:	EMC
Checked By:	CBG
Sheet:	

COMPILED MAP:
THIS IS NOT A PROPERTY BOUNDARY SURVEY AND IS NOT INTENDED TO MEET THE LOUISIANA STANDARDS OF PRACTICE FOR PROPERTY BOUNDARY SURVEYS. BEARINGS AND DISTANCES OF TRACTS WERE OBTAINED FROM REFERENCE DOCUMENTS.
NO DATA HAS BEEN FIELD VERIFIED BY THE SURVEYOR IN RESULT TO THIS MAP.

GENERAL NOTES:

- REFERENCE DOCUMENTS:
A.) "SURVEY PLAT SHOWING PROPERTY TO BE SOLD BY LL&E COMPANY", A PORTION OF SEC. 34 & 57, T19S-R22E & SEC. 8, 35, 36, 37, & 38 T19S-R22E GOLDEN MEADOW, LAFOURCHE PARISH, LOUISIANA, FILE NO. 2002-908600, BY J. WAYNE PLAISANCE, INC. DATED JANUARY 4, 2002.
B.) "SURVEY PLAT SHOWING LEASE PROPERTY OWNED BY THE SOUTH LAFOURCHE LEONARD MILLER, JR. AIRPORT WHICH SHALL BE DESIGNATED AS S.L.L.P. 13 LOCATED IN T19S-R22E, BY PICCIOLA & ASSOCIATES, INC. DATED JANUARY 11, 2006 (INSTRUMENT:997525)
- NO ATTEMPT HAS BEEN MADE BY CSRS, INC. TO VERIFY TITLE, ACTUAL LEGAL OWNERSHIP, DEED RESTRICTIONS, SERVITUDES, EASEMENTS, OR OTHER BURDENS ON THE PROPERTY, OTHER THAN THAT FURNISHED BY THE CLIENT OR HIS REPRESENTATIVE.
- THIS IS NOT A PROPERTY BOUNDARY SURVEY AND IS NOT INTENDED TO MEET THE LOUISIANA STANDARDS OF PRACTICE FOR PROPERTY BOUNDARY SURVEYS. BEARINGS AND DISTANCES OF TRACTS WERE OBTAINED FROM DOCUMENT REFERENCED ABOVE.
- THE COORDINATE SYSTEM USED IS NAD83 LOUISIANA STATE PLANE SOUTH (US SURVEY FEET). COORDINATES WERE DERIVED BY OVERLAYING THE BOUNDARY ON AN AERIAL PHOTOGRAPH AND ARE WITHIN 100' OF TRUE LOCATION.
- RIGHTS OF WAY, EASEMENTS, AND SERVITUDES SHOWN HEREON HAVE NOT BEEN VERIFIED IN THE FIELD AND ANY SHOWN ARE FOR GENERAL LOCATIVE INFORMATION ONLY.
- EXISTING UTILITY LINES POTENTIALLY RUNNING WITHIN OR ALONG RIGHT-OF-WAY OF AIRPORT ROAD ARE NOT SHOWN ON THIS SURVEY.

P:\216270\South Lafourche Airport Certification_North\SR\REV\Drawings\LED SITE_216270 - LED - Lafourche Airport North Stlading Aug 21, 2024 - 9:18am