

Exhibit J.

Highway 1 Leonard Road Site

Wetlands & Cultural Encumbrances



Highway 1 Leonard Road Site Wetlands & Cultural Encumbrances Map

Highway 1 Leonard Road Site
Caddo Parish, LA

NLEP

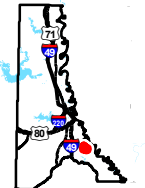
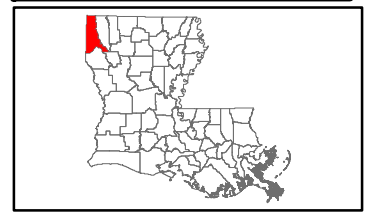

Caddo Parish

LEGEND

- Site Boundary
- NHRP Archeological Site_16CD54
- NHRP Archeological Site_16CD54
- SHPO Recommended Buffer - 100ft (11.17 Ac. ±)
- Other Waters of the U.S. (2,606.59 Linear Feet ±)
- Wetlands (3.68 Ac. ±)
- Major Roads**
- 4-Lane State Highway
- Local Roads
- Railroad

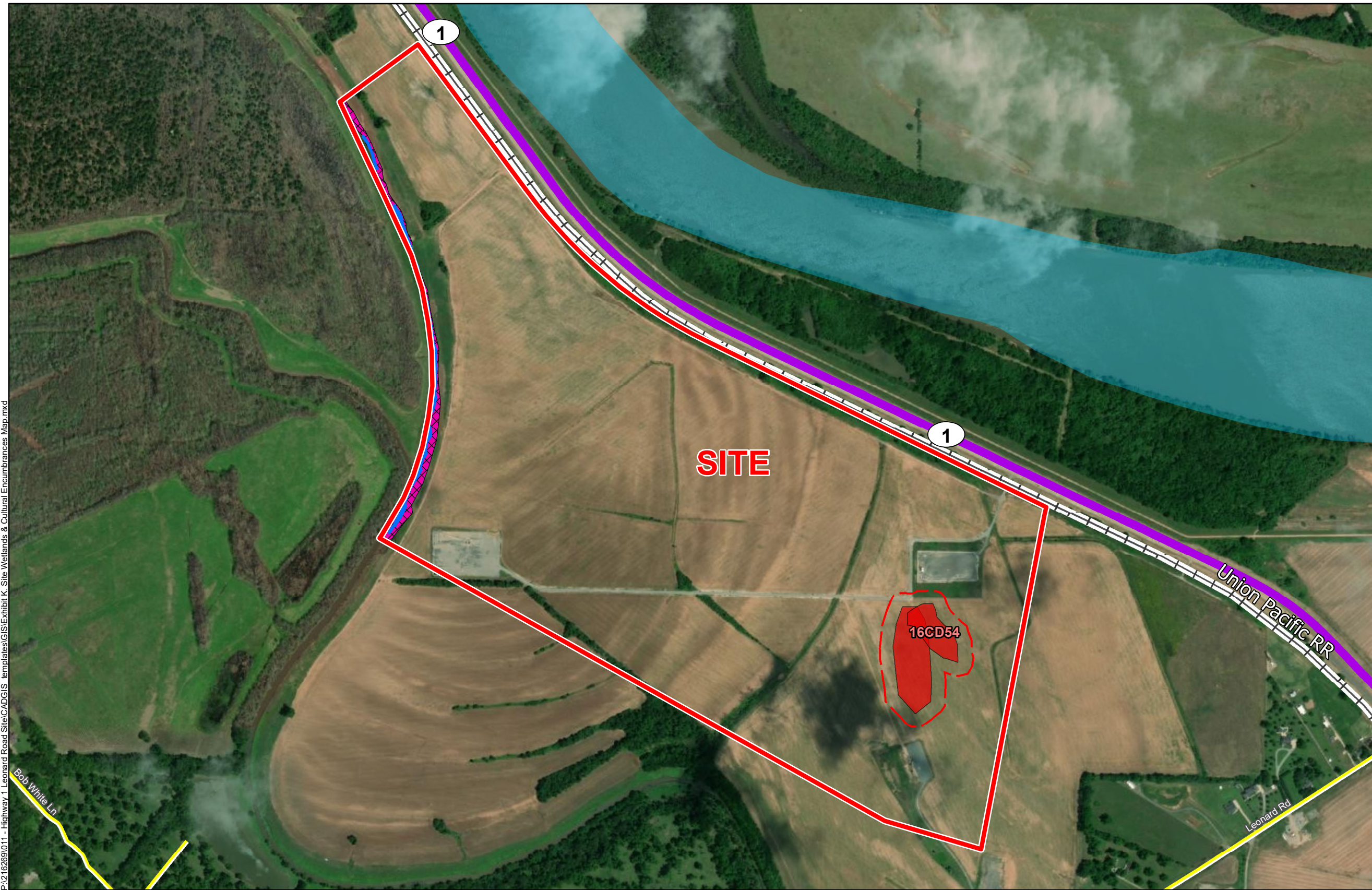

P:\216269\011 - Highway 1 Leonard Road Site\CAD\GIS templates\GIS\Exhibit K - Site Wetlands & Cultural Encumbrances Map.mxd

- General Notes:
1. No attempt has been made by CSRS, Inc. to verify site boundary, title, actual legal ownership, deed restrictions, servitudes, easements, or other burdens on the property, other than that furnished by the client or his representative.
 2. Transportation data from 2013 TIGER datasets via U.S. Census Bureau at <ftp://ftp2.census.gov/geo/tiger/TIGER2013>.
 3. 2015 aerial imagery from USDA-APFO National Agricultural Inventory Project (NAIP) and may not reflect current ground conditions.
 4. Wetlands data provided by C-K Associates, LLC based on Wetland Determination Data Report conducted May 2013.
 5. Negative cultural area findings based on A Phase I Cultural Resources Survey of 269 Acres (108 Hectares) Near Shreveport, Caddo Parish, Louisiana by Sura, Inc dated May, 2020.

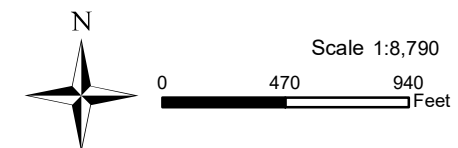

Date:	11/11/2020
Project Number:	216269
Drawn By:	SEW
Checked By:	EEB

