

Exhibit T. North Park Site Soils Conservation Service Map



North Park Site Soils Conservation Service Map

North Park Site
Lafayette Parish, LA

One Acadiana

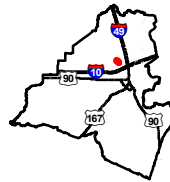

Lafayette Parish

LEGEND

- Property Boundary (35.40 Ac. +/-)
- LED Certified Site Area (21.96 Ac. +/-)
- Soil Type**
 - MbA - Memphis silt loam, 0 to 1 percent slopes (5% hydric)
 - MbC - Memphis silt loam, 1 to 5 percent slopes (0% hydric)
- Existing Roadway**
 - Urban State Highway
 - Local Roads
 - Stream or River



Date:	2/9/2017
Project Number:	214002
Drawn By:	TMK
Checked By:	JAY

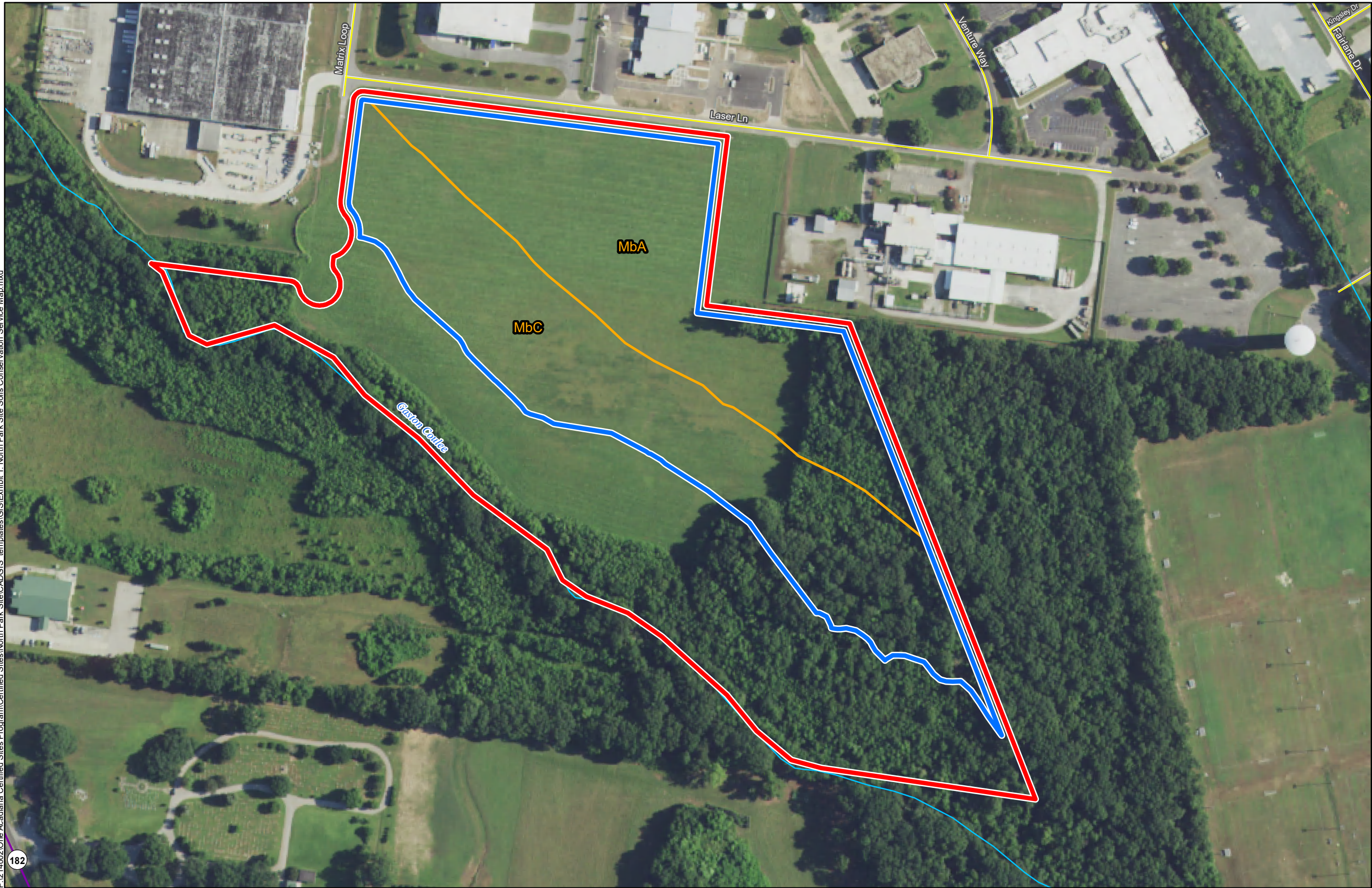

General Notes:
1. No attempt has been made by CSRS, Inc. to verify site boundary, title, actual legal ownership, deed restrictions, servitudes, easements, or other burdens on the property, other than that furnished by the client or his representative.
2. Transportation data from 2013 TIGER datasets via U.S. Census Bureau at ftp2.census.gov/geo/tiger/TIGER2013.
3. Soils data from USDA SSURGO website: <http://websoilsurvey.sc.egov.usda.gov/App/WebSoilSurvey.aspx>.
4. 2015 aerial imagery from USDA-APFO National Agricultural Inventory Project (NAIP) and may not reflect current ground conditions.

