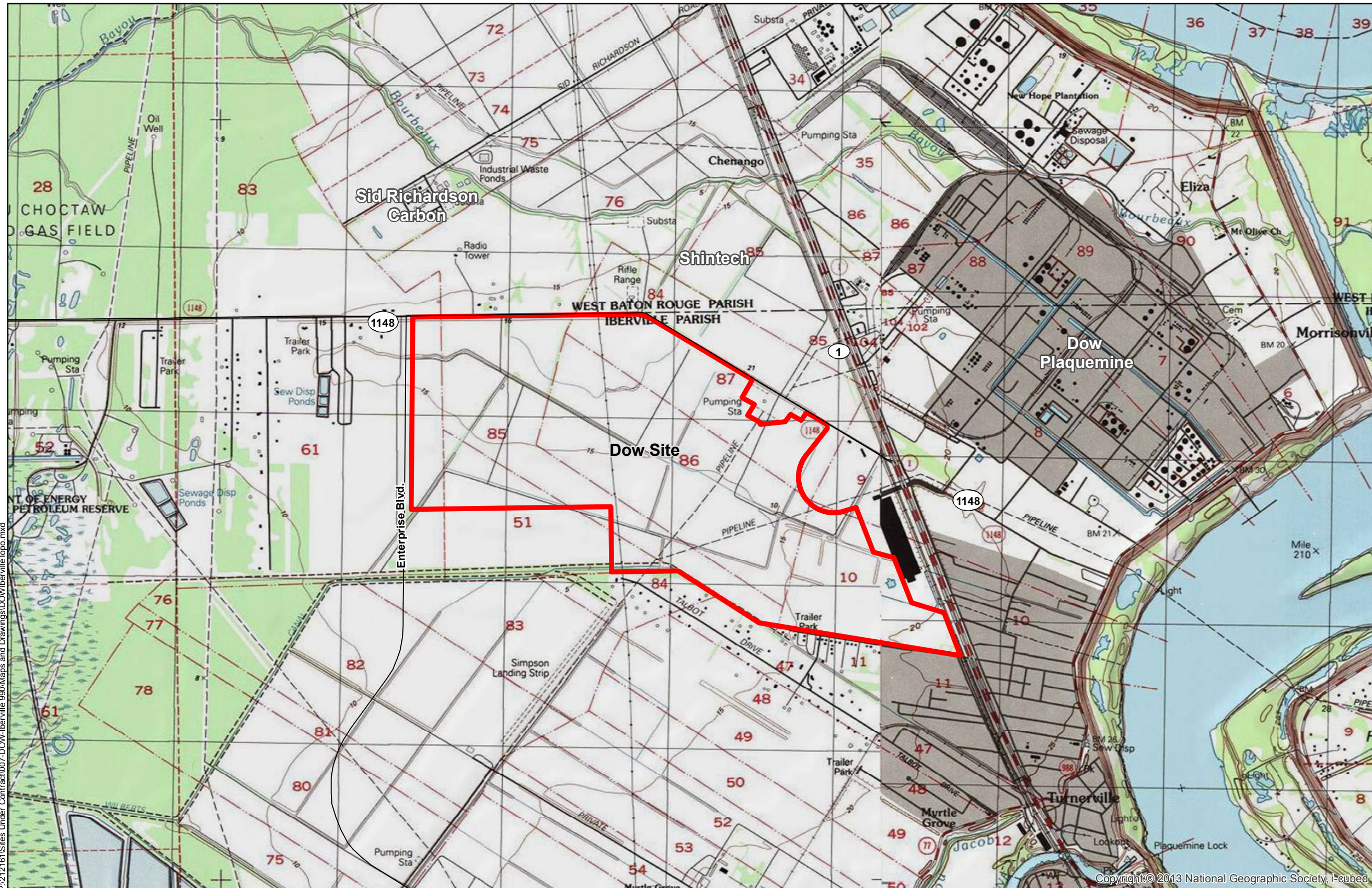
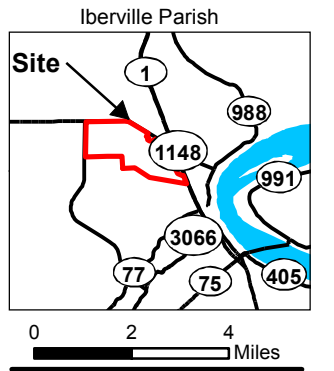
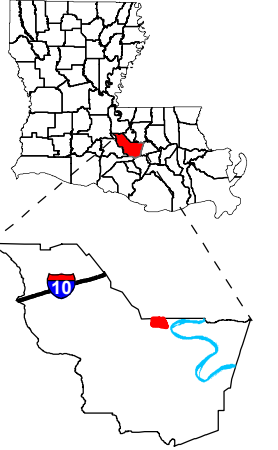

Exhibit R. Dow Louisiana Operations West U.S. Geological Survey Quad Map



Project:
**Site Exhibit for
 Dow Site
 Iberville Parish, LA**

Client:
BRAC



Legend:
 Dow Site

Baton Rouge Area Chamber.

Source:
 GIS features acquired from public domain state and federal data sources (LDOTD, GNIS, LOSCO, US Census Bureau).

Date: 11/4/2013
 Project Number: 212161.20.007
 Drawn By: JES
 Checked By: TMG

General Notes:

1. No attempt has been made by CSRS, Inc. to verify title, actual legal ownership, deed restrictions, servitudes, easements, or other burdens on the property, other than that furnished by the client or his representative.
2. Section lines have not been verified in the field and any shown are for general locative information only.
3. Exact locations of oil and gas wells has not been field verified and is for general locative information only.
4. Railroad and Highway data obtained from LDOTD datasets via Atlas: The Louisiana Statewide GIS at <http://atlas.lsu.edu>.



CSRS
 IMAGINE SHAPE DELIVER
 6767 Perkins Road Suite 200 Baton Rouge, LA 70808
 Telephone: 225 769-0546 Fax: 225 767-0060
www.csrsonline.com