

# Exhibit K. Chemin 3 Site Wetlands & Cultural Encumbrances



# Chemin 3 Site Wetlands & Cultural Encumbrances Map

Site Exhibit for  
Chemin 3 Site  
Lafayette Parish, LA

**Key Site Points:**

- A wetlands delineation conducted on 12/8/25 identified approximately ±2,454 LF of Non-Wetland Jurisdictional Waters and ±6,200 LF of Non-Wetland Non-Jurisdictional Waters were present onsite. The site boundary has since been refined based on existing right of way identified during the Partial Title Abstract. As such, only ±659 LF Non-Wetland Jurisdictional Waters and only approximately ±2,755 LF of Non-Wetland Non-Jurisdictional Waters remain within the site boundary.

-According to the 2025 Phase I Cultural Resources Survey done by SURA Inc. one new archeological sites were discovered onsite (16IB114), additionally the boundaries of an existing site (16LY84) was updated and expanded. Both sites were deemed likely ineligible for the National Register of Historic Places. **SURA is currently coordinating with SHPO to obtain a Letter of Site Recommendation to confirm these findings and clear the site for development.**

**One Acadiana**

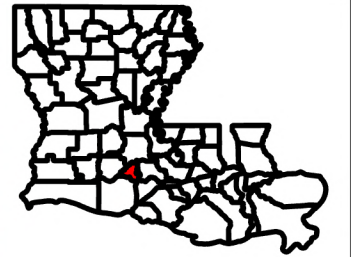

**Legend**

- Site Boundary (±83.77 Ac.)
- Streams
- Non-Wetland Jurisdictional Waters (2,454 Linear Feet)
- Non-Wetland Non-Jurisdictional Waters (6,200 Linear Feet)
- Archeological Sites (±27.76 Ac.)

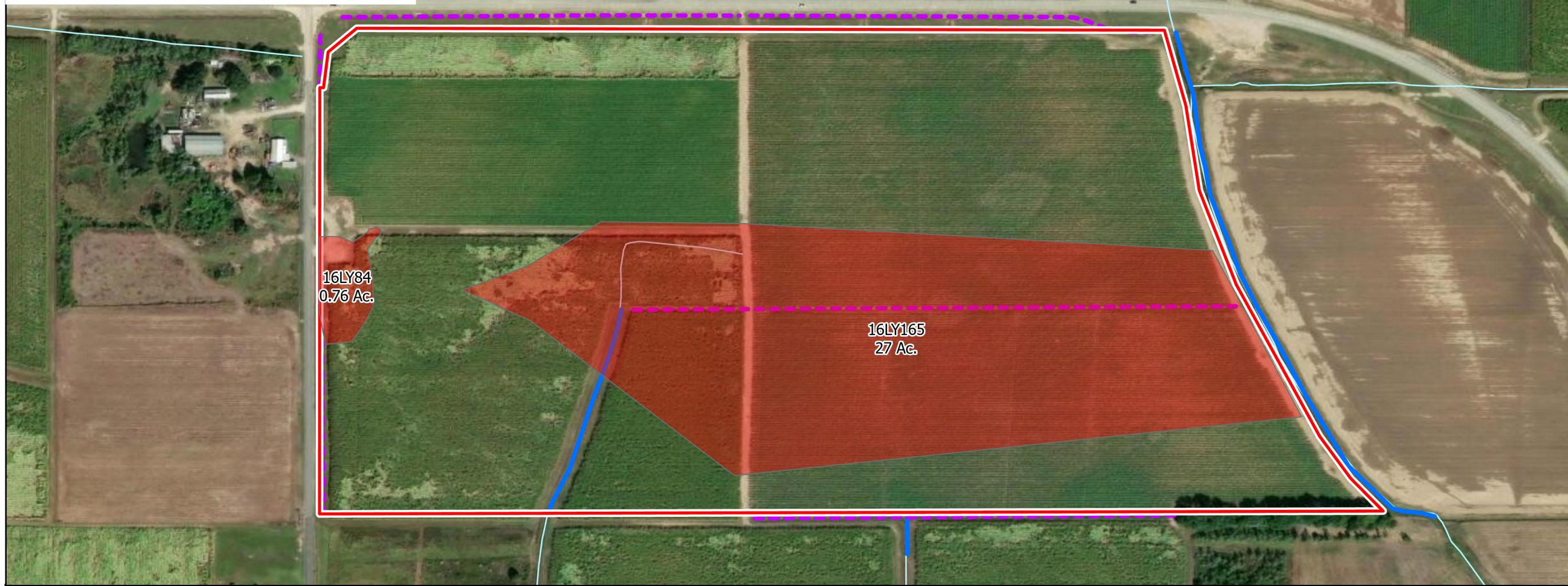

Date: 5/11/2026  
Project Number: 222270  
Drawn By: CFO  
Checked By: EEB

- General Notes:**
- The information presented herein is for planning purposes only. Further detailed due diligence MUST be completed prior to making decisions regarding the site.
  - No attempt has been made by CSRS, Inc. to verify site boundary, title, actual legal ownership, deed restrictions, servitudes, easements, or other burdens on the property, other than that furnished by the client or his representative.
  - Transportation data from 2023 TIGER datasets via U.S. Census Bureau at <https://www.census.gov/geographies/mapping-files/time-series/geo/tiger-line-file.html>.
  - Aerial imagery is compiled from multiple different sources to create one cohesive image and may not reflect current ground conditions.
  - Potential waters data was derived and digitized from the 2025 Wetland Delineation Report completed by Chenier Environmental Consulting, LLC.
  - Cultural findings were derived and digitized from the 2024 Phase I Cultural Resources Survey completed by All Phases Archaeology

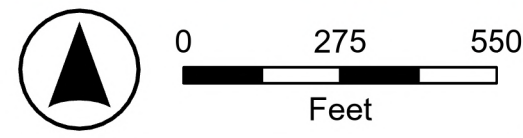

P:\214002\One Acadiana Certified Sites Program\Certified Sites\Chemin 3 Site