

# Exhibit G. Dow Louisiana Operations West Wetlands & Cultural Encumbrances

Project:  
Site Exhibit for  
Dow Site  
Iberville Parish, LA

Client:  
BRAC

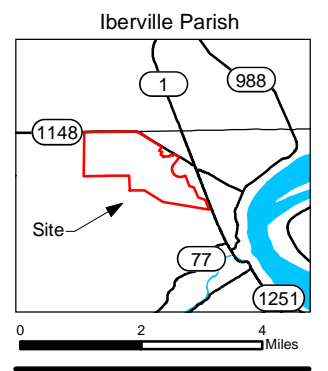
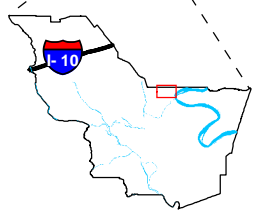

- Legend:
- State Highway
  - Wetlands Encumbrance (10.0± Ac.)
  - NW Cultural Encumbrance (271.51± Ac.)
  - SE Cultural Encumbrance (16.30± Ac.)
  - Dow Site
  - Parish Boundary



Source:  
GIS features acquired from public domain state and federal data sources (LDOTD, GNIS, LOSCO, US Census Bureau).

Date: 11/19/2013  
Project Number: 212161.20.007  
Drawn By: MMS  
Checked By: TMG

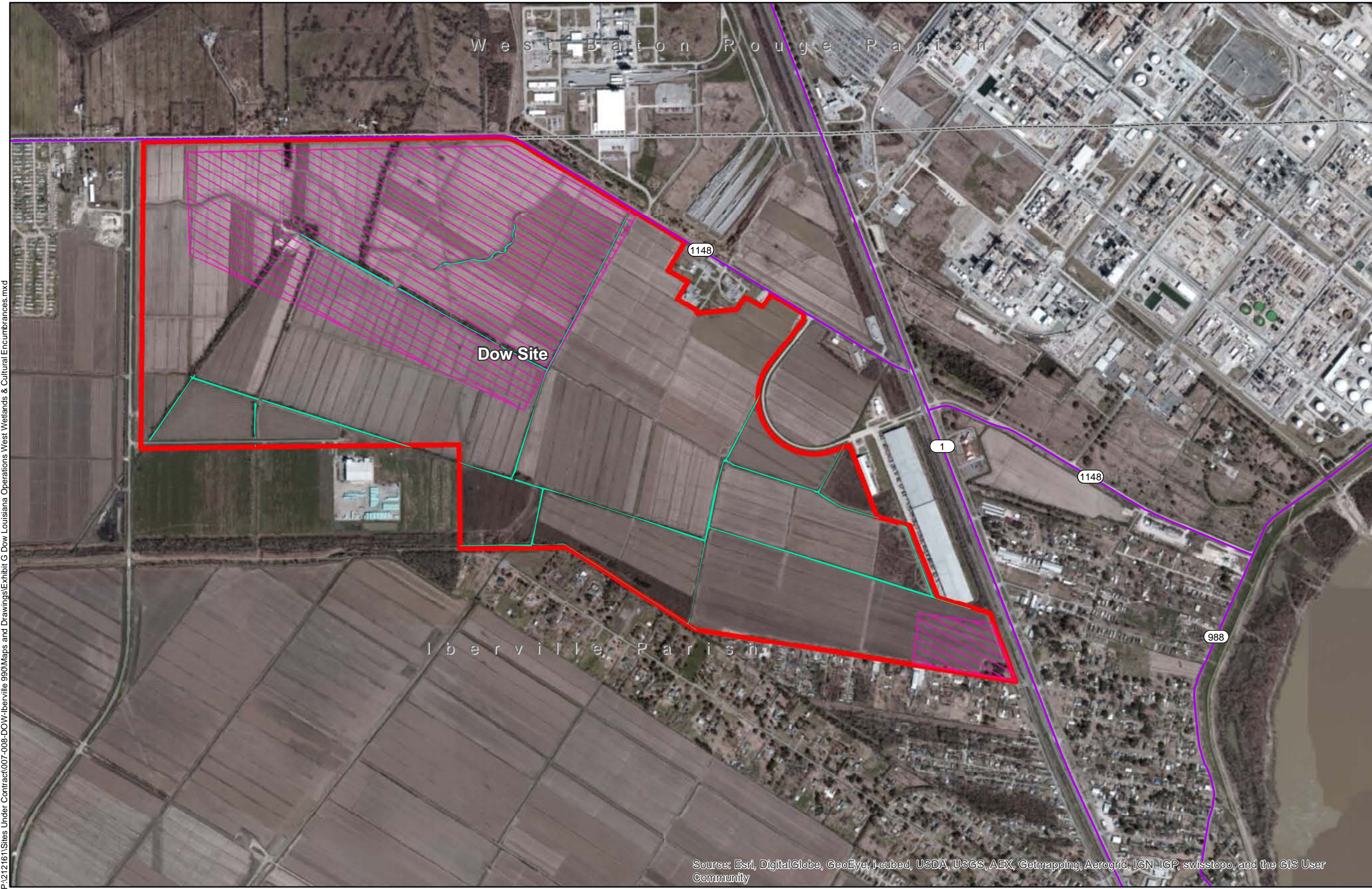

P:\212161\Sites Under Contract\007-008-DOW-Iberville 990\Maps and Drawings\Exhibit G Dow Louisiana Operations West Wetlands & Cultural Encumbrances.mxd

**General Notes:**

1. Wetlands Encumbrance shapefile provided by GEC November 2013.
2. Cultural Encumbrance boundary based on Exhibit by SURA, Inc. "Desktop Review of Cultural Resources Background and Recommendations for the Dow Site, Iberville Parish, Louisiana" Report No. 22-4425 October 2013".
3. Railroad and Highway data obtained from 2013 TIGER datasets via U.S. Census Bureau at <ftp://ftp2.census.gov/geo/tiger/TIGER2013>

Source: Esri, DigitalGlobe, GeoEye, i-cubed, USDA, USGS, AEX, Getmapping, Aerogrid, IGN, IGP, swisstopo, and the GIS User Community

